

3507 PINNACLE RD  
AUSTIN, TX 78746

WALL CABINETS:  
BREGENZ 41/  
TRAVERTINE BEIGE

PANTRY PANELING,  
BASE CABINETS,  
FRIDGE & TALL &  
FLOATING SHELVES  
AT HUTCH  
BREGENZ 41/  
FLAT CUT WHITE OAK/  
REPOSE

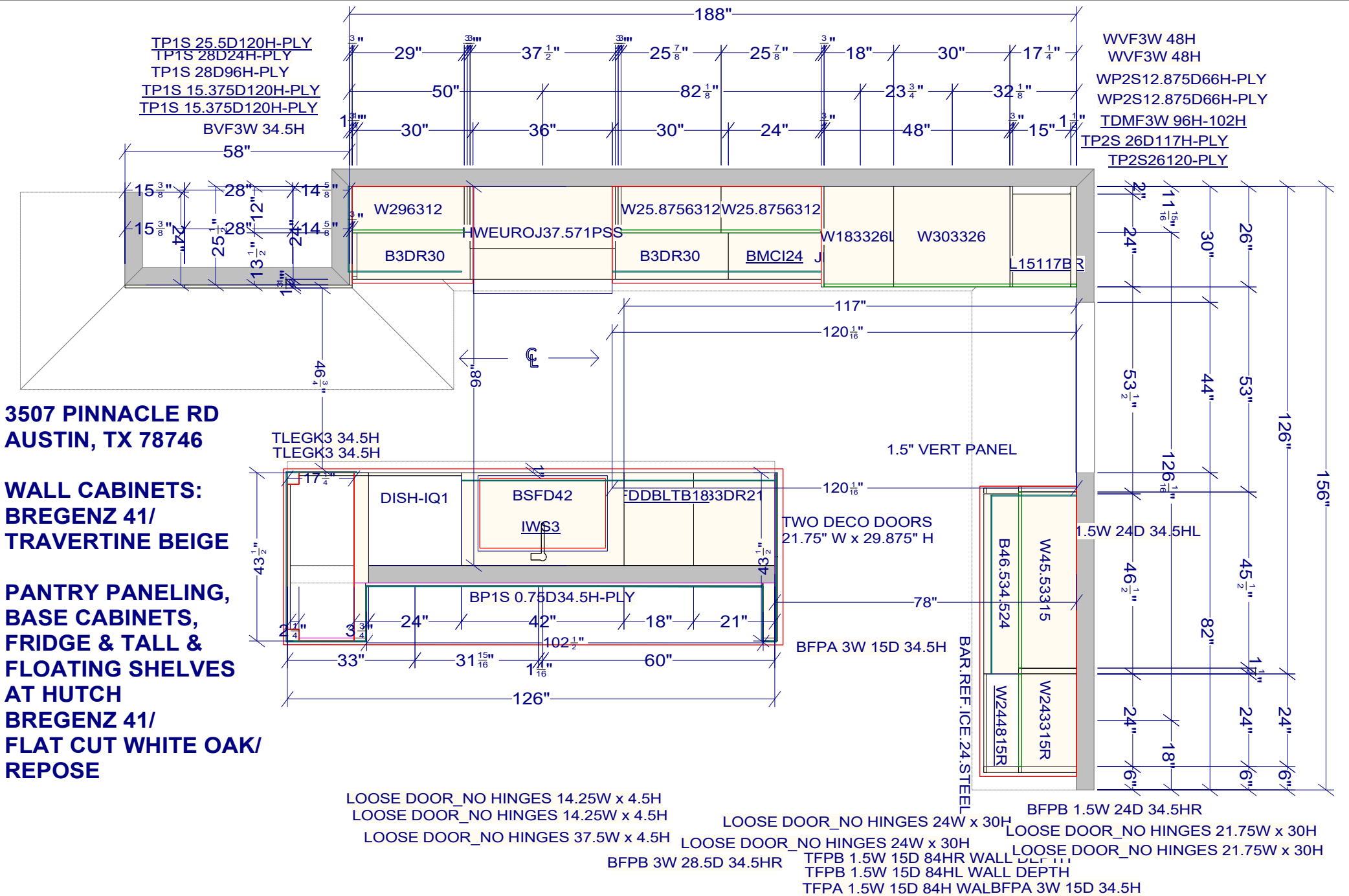

All dimensions size designations given are subject to verification on job site and adjustment to fit job conditions.		This is an original design and must not be released or copied unless applicable fee has been paid or job order placed.	Designed: 5/27/2025 Printed: 5/27/2025	

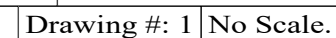
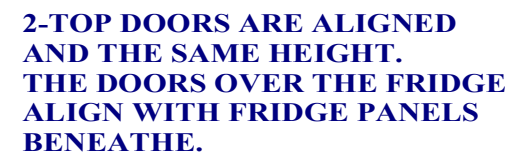

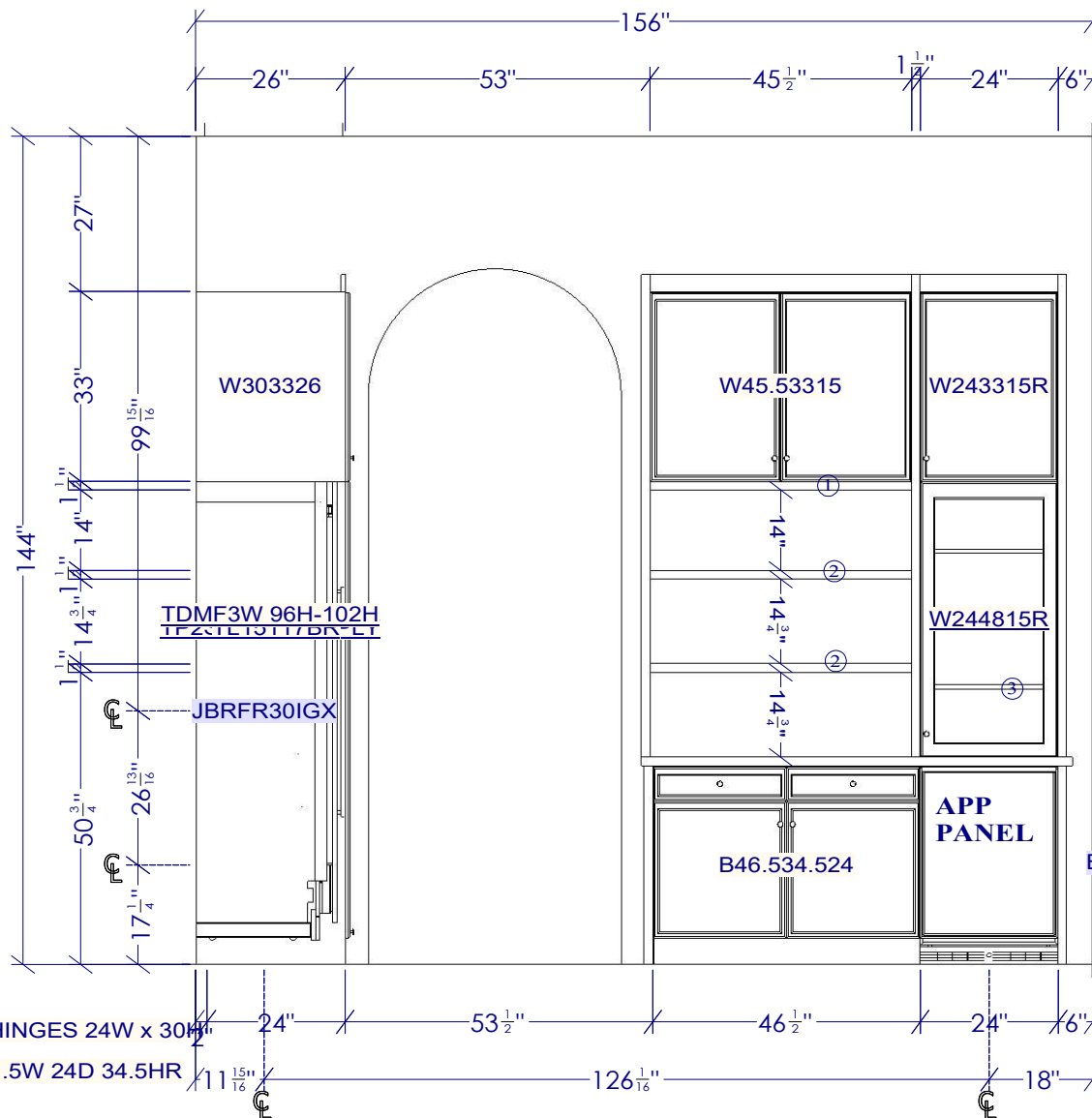

All dimensions \_size designations given are subject to verification on job site and adjustment to fit job conditions.



This is an original design and must not be released or copied unless applicable fee has been paid or job order placed.

Designed: 5/27/2025  
Printed: 5/27/2025

**1-BREGENZ 41 DRAWER FRONTS.CREATE THE SKIRT BENEATH THE CTOP.  
TWO FRONTS ARE 14.25"W x 4.5" H & ONE FRONT IS 37.5" W x 4.5" H**

**2-TWO 3"x3" SQUARE LEGS. TWO 1.5" THICK SHELVES THAT  
ARE FINISHED ON 3 SIDES AND WILL BE FIELD NOTCH TO THE LEGS.  
TOP SHELF DIM IS: 43" W x 17.5" D. BOTTOM SHELF IS 43.5" W x 17.5' D.  
PENINSULA DOUBLE SIDED PILASTER IS 3"W x 43.5"D. 3/4" THICK PLYWOOD  
PANEL ON BACK OF ISLAND. FURNITURE BASE MOULDING WRAPS ISLAND.**

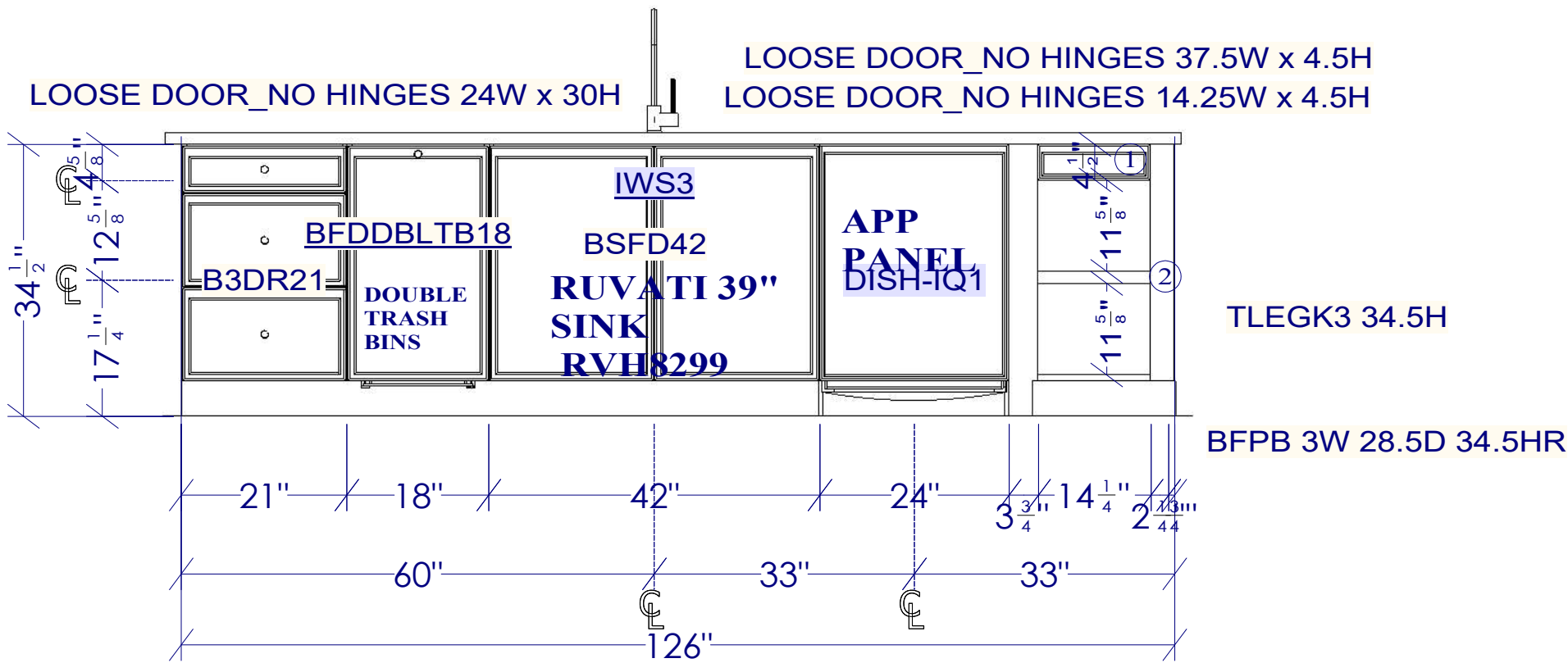

All dimensions _size designations given are subject to verification on job site and adjustment to fit job conditions.		This is an original design and must not be released or copied unless applicable fee has been paid or job order placed.	Designed: 5/27/2025 Printed: 5/27/2025	



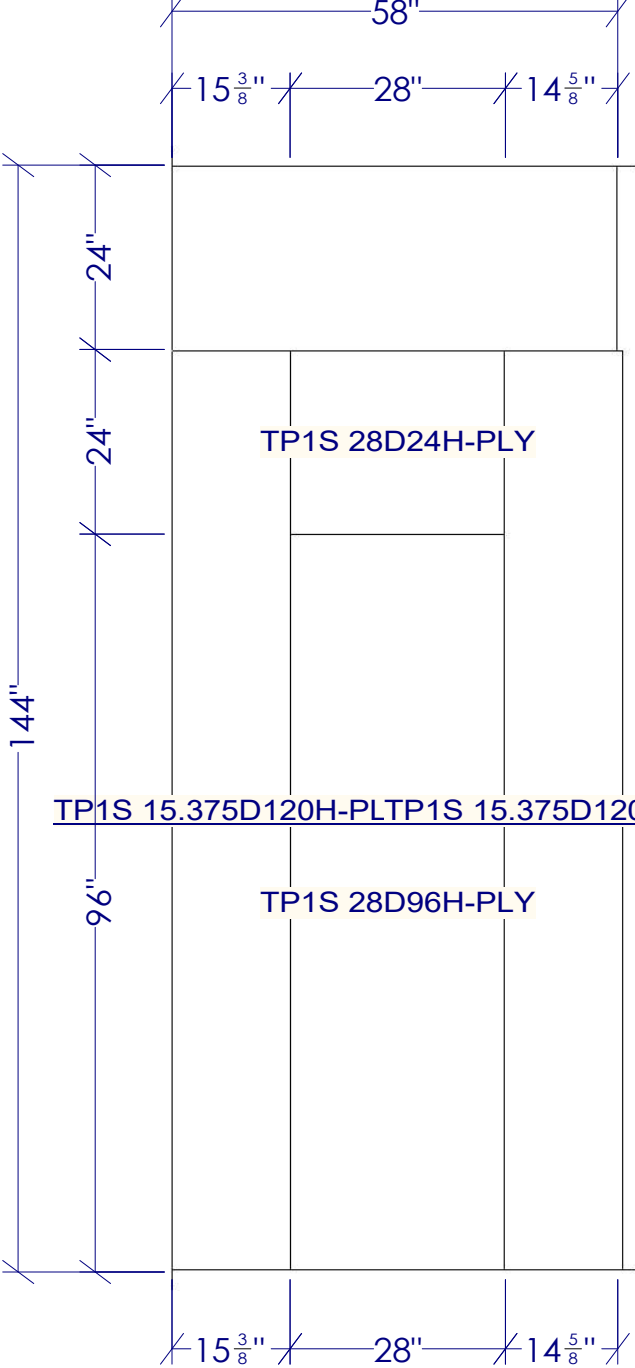

**10' PANELING ON WALL OUTSIDE THE PANTRY.  
CENTER PANEL SHOULD BE GRAIN MATCHED.  
BOTTOM PANEL IN CENTER IS THE DOOR FOR THE  
PANTRY AND WILL NEED TO BE FINISHED ON ALL SIDES.**

All dimensions _size designations given are subject to verification on job site and adjustment to fit job conditions.		This is an original design and must not be released or copied unless applicable fee has been paid or job order placed.	Designed: 5/27/2025 Printed: 5/27/2025	

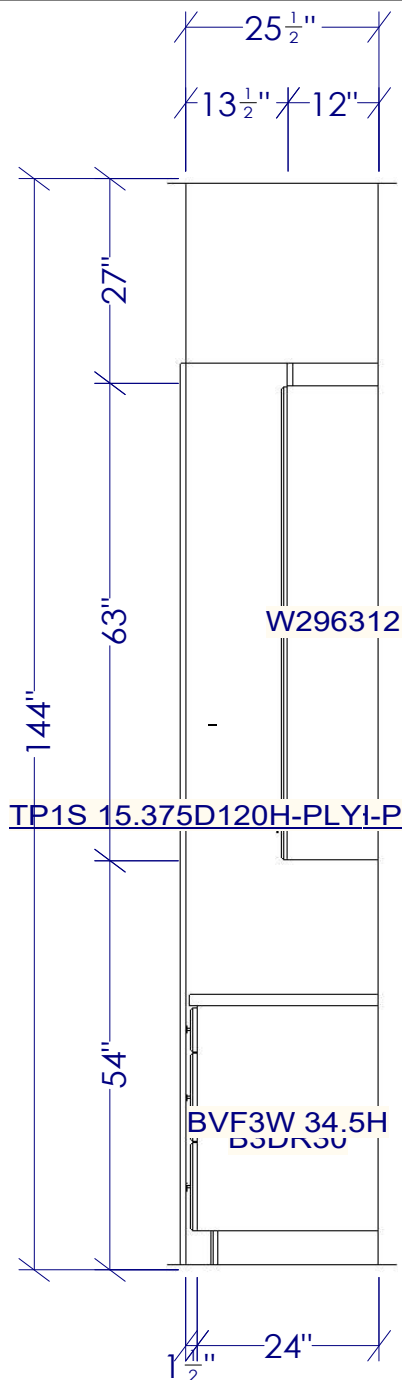

**10' PANELING WRAPS AND COVER  
WALL BEHIND THE CABINETS.**

All dimensions _size designations given are subject to verification on job site and adjustment to fit job conditions.		This is an original design and must not be released or copied unless applicable fee has been paid or job order placed.	Designed: 5/27/2025 Printed: 5/27/2025	
3507 Pinnacle Kitchen_5.27.25			Drawing #: 1	No Scale.

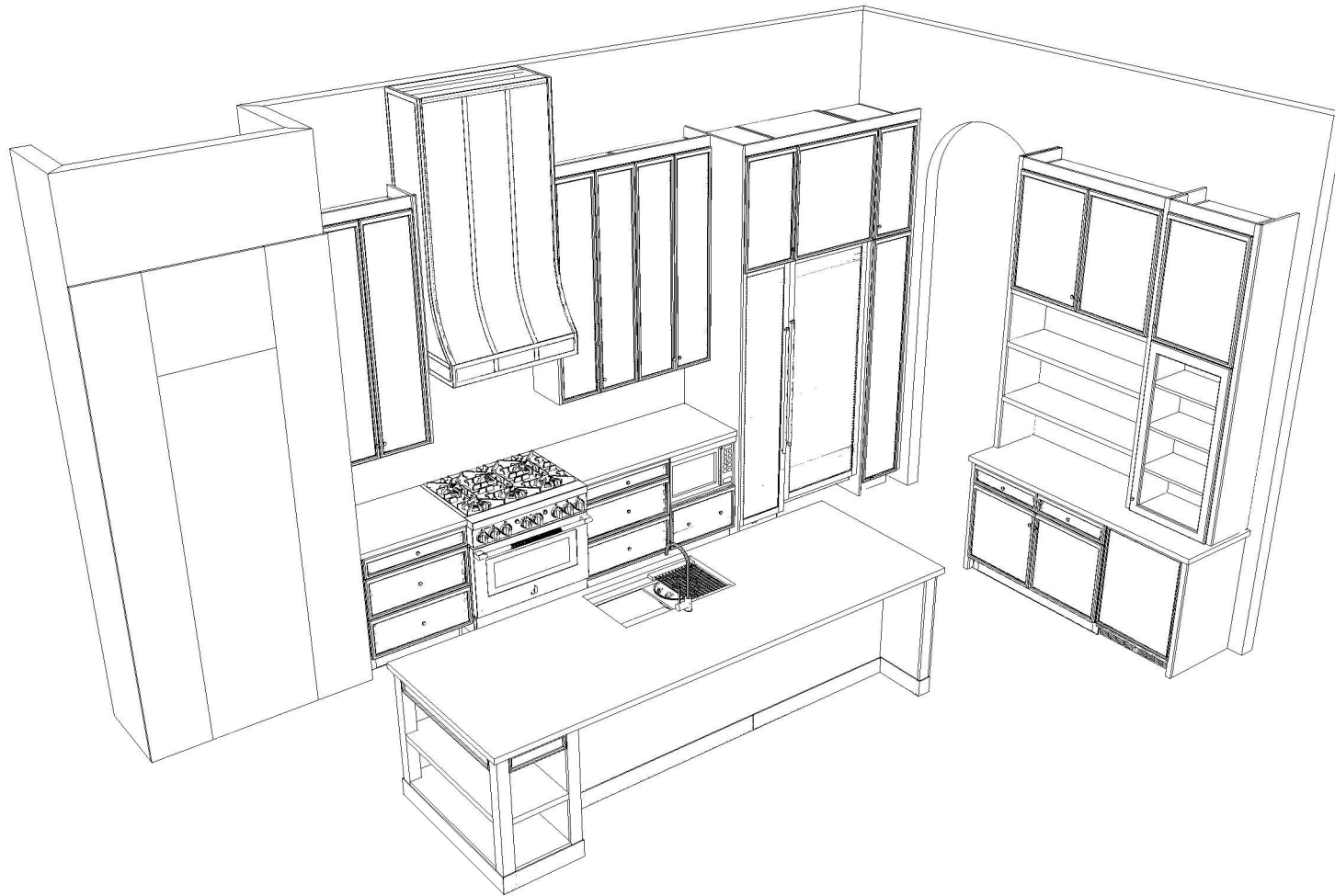

Note: This drawing is an artistic interpretation of the general appearance of the design. It is not meant to be an exact rendition.



Designed: 5/27/2025  
Printed: 5/27/2025

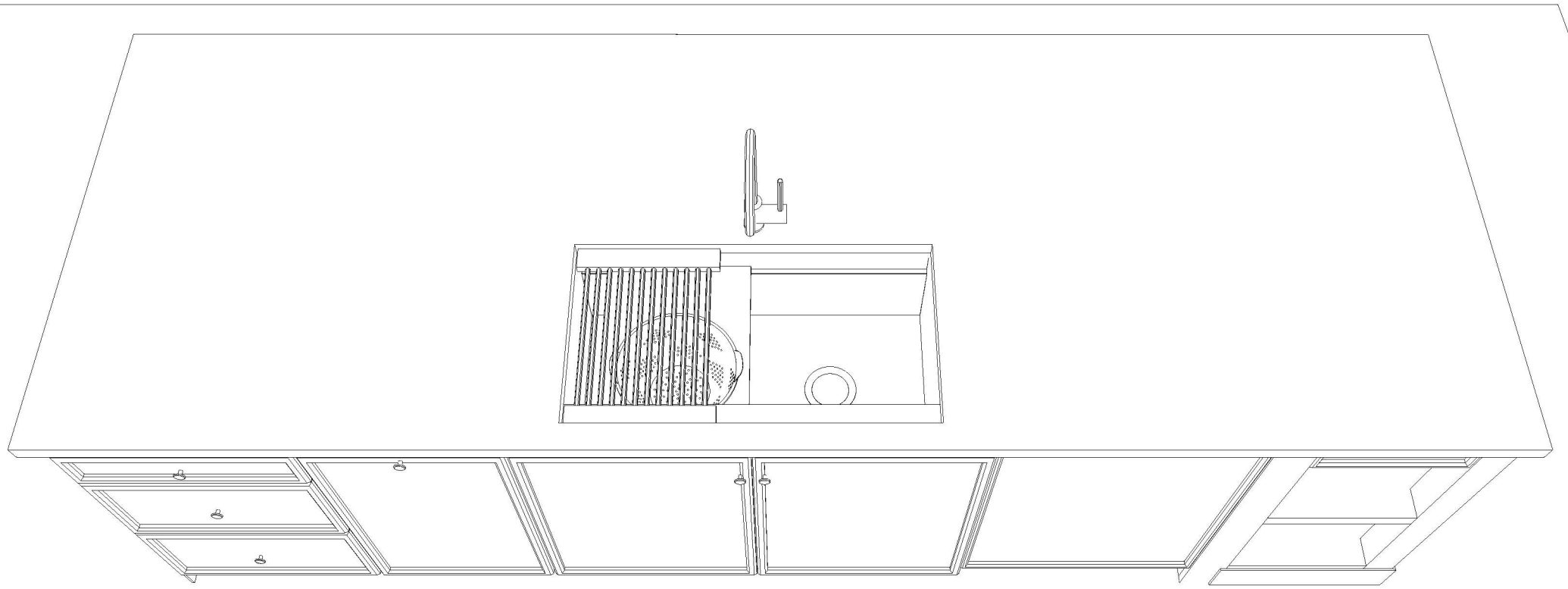

Note: This drawing is an artistic interpretation of the general appearance of the design. It is not meant to be an exact rendition.



Designed: 5/27/2025  
Printed: 5/27/2025

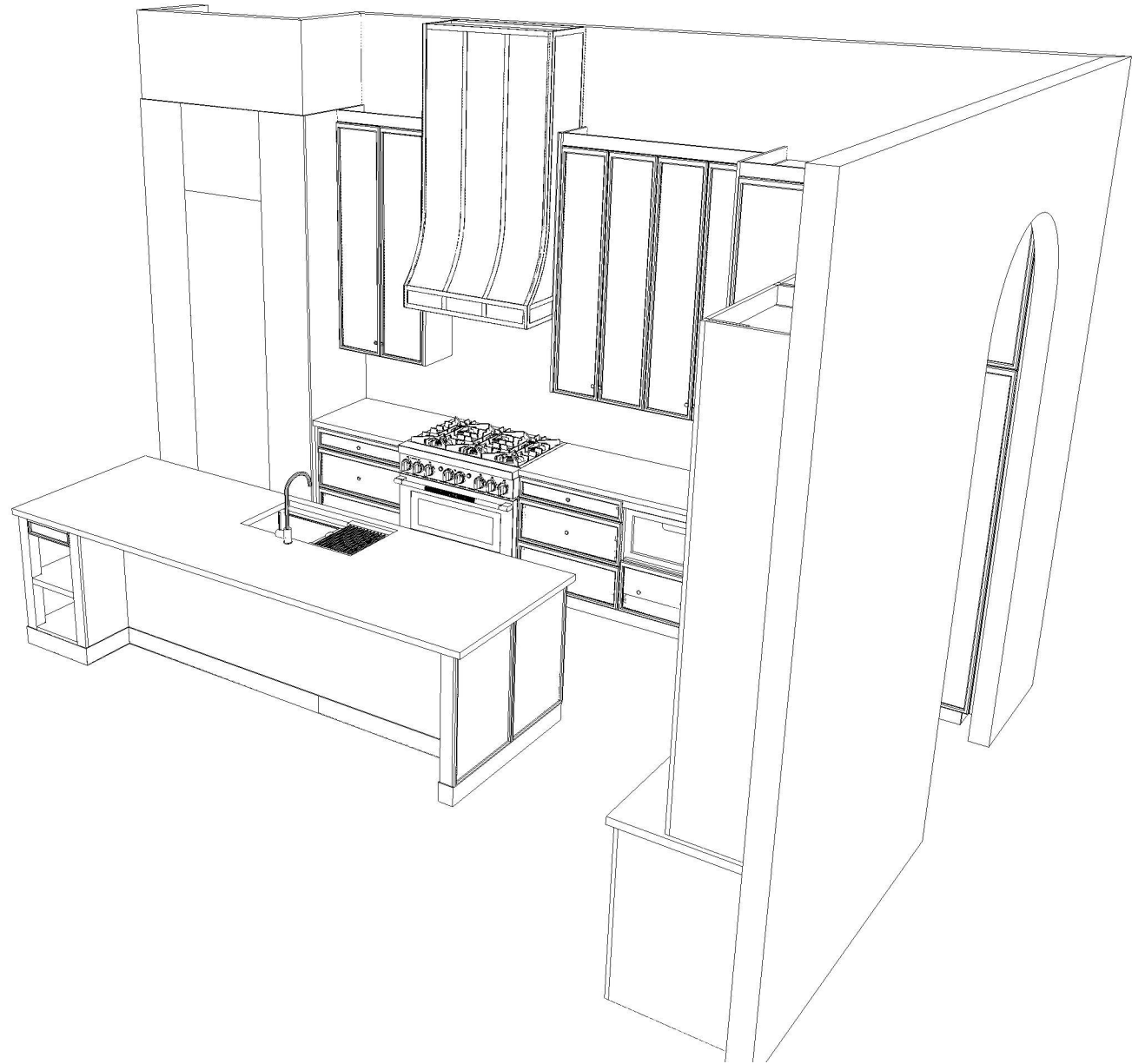

Note: This drawing is an artistic interpretation of the general appearance of the design. It is not meant to be an exact rendition.



Designed: 5/27/2025  
Printed: 5/27/2025

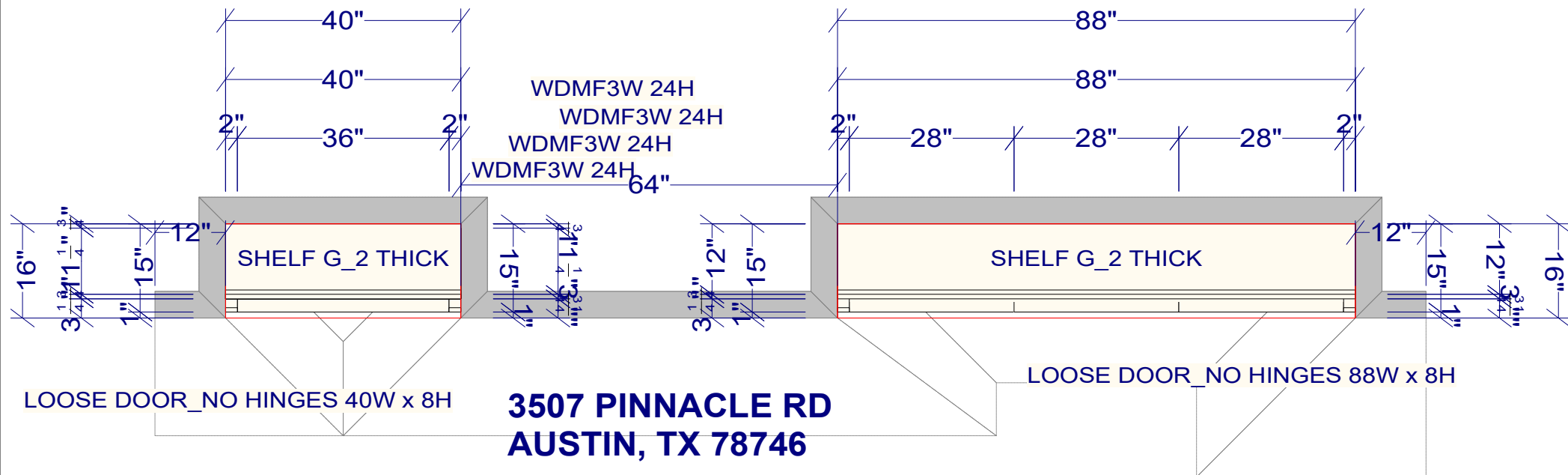

**LIVING ROOM  
BASE CABS:  
BREGENZ 41/ MDF/ TAUPE  
SHELVES & FLYOVER:  
FLAT CUT WHITE OAK/ REPOSE**

All dimensions \_size designations given are subject to verification on job site and adjustment to fit job conditions.



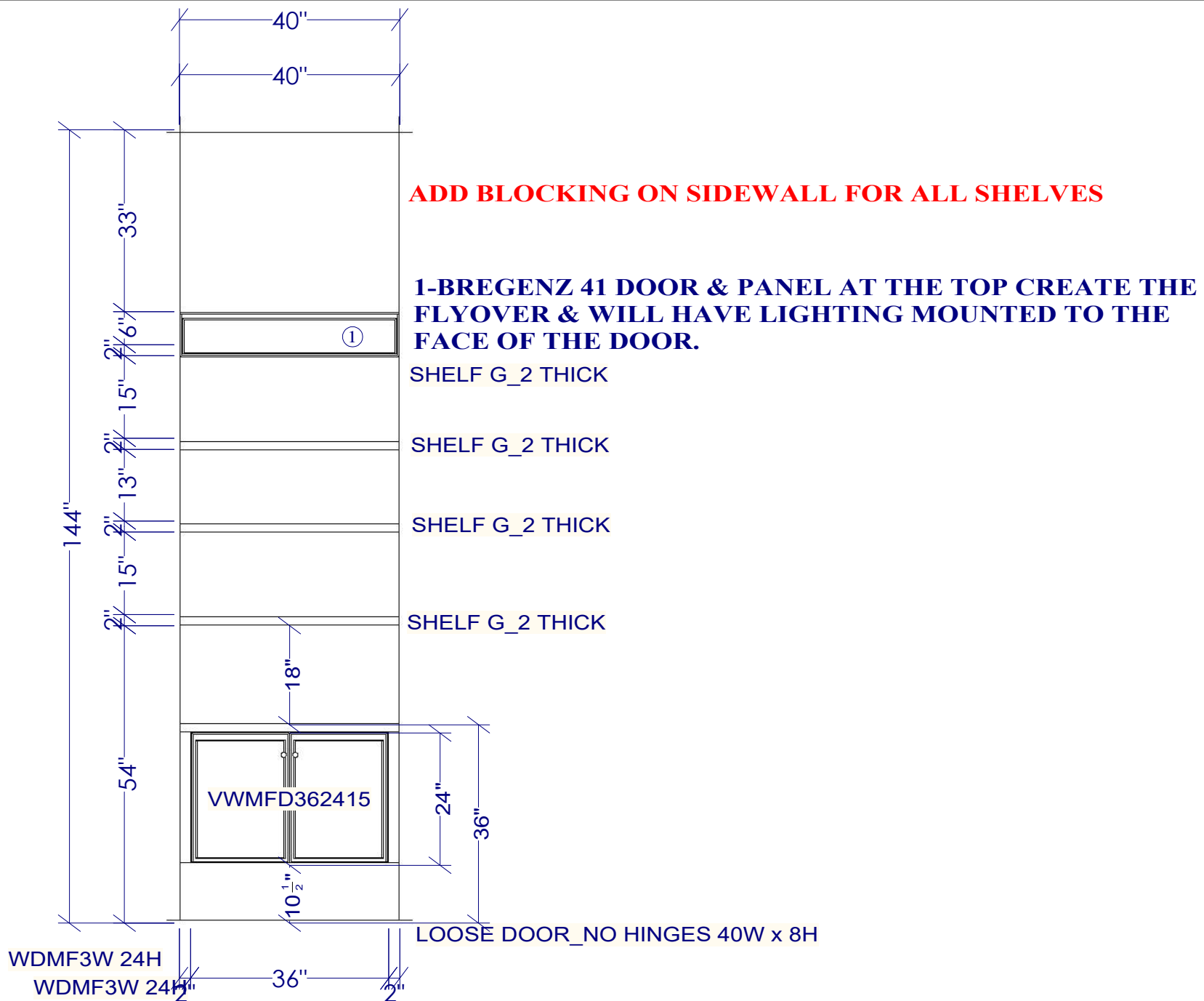

This is an original design and must not be released or copied unless applicable fee has been paid or job order placed.

Designed: 5/27/2025  
Printed: 5/27/2025

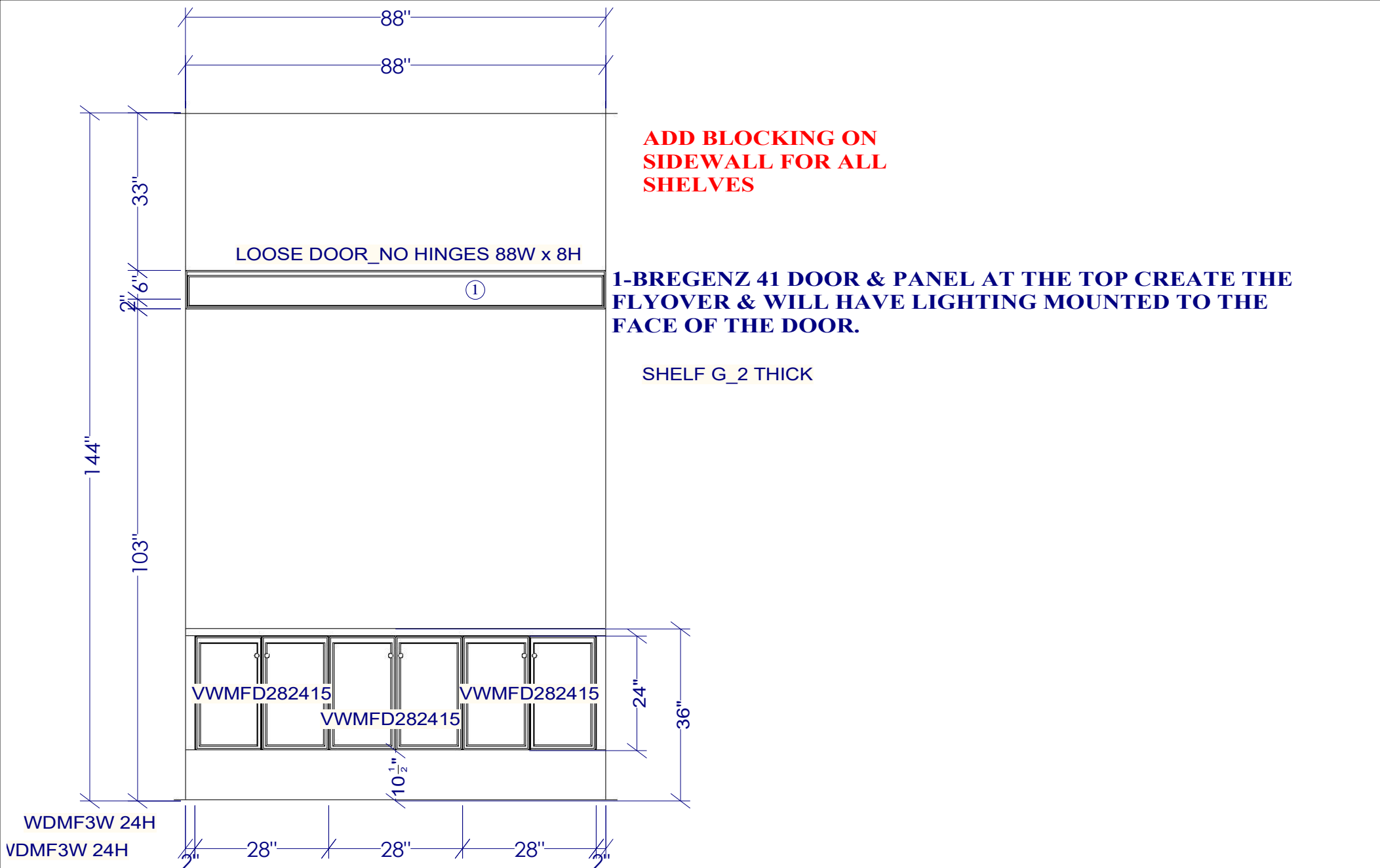

All dimensions _size designations given are subject to verification on job site and adjustment to fit job conditions.		This is an original design and must not be released or copied unless applicable fee has been paid or job order placed.	Designed: 5/27/2025 Printed: 5/27/2025	
			3507 Pinnacle Living Room_5.27.25	El 1 Drawing #: 1 No Scale.



All dimensions _size designations given are subject to verification on job site and adjustment to fit job conditions.		This is an original design and must not be released or copied unless applicable fee has been paid or job order placed.	Designed: 5/27/2025 Printed: 5/27/2025	
			3507 Pinnacle Living Room_5.27.25	El 2 Drawing #: 1 No Scale.





Note: This drawing is an artistic interpretation of the general appearance of the design. It is not meant to be an exact rendition.



Designed: 5/27/2025  
Printed: 5/27/2025

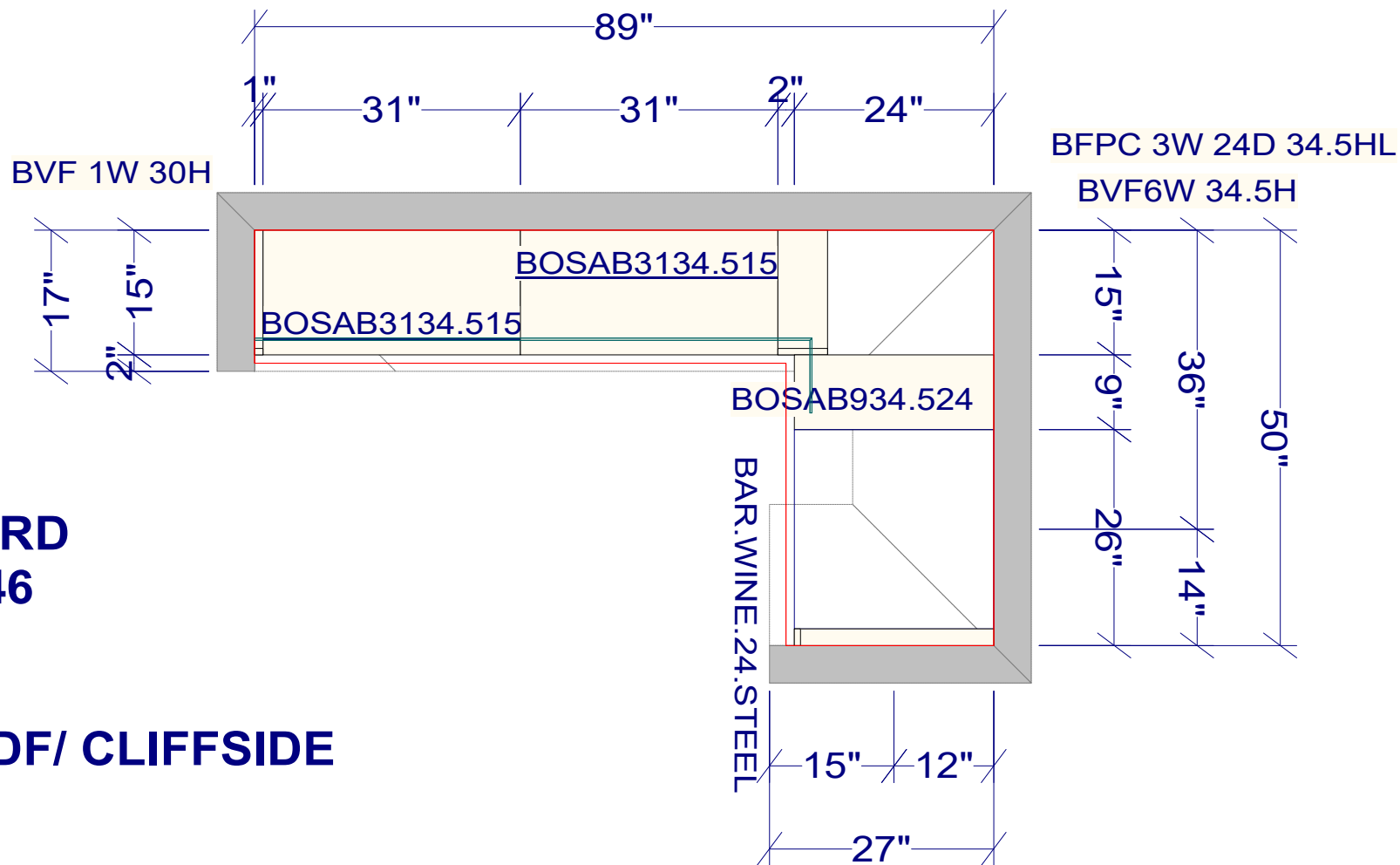

3507 PINNACLE RD  
AUSTIN, TX 78746

PANTRY  
BREGENZ 41/ MDF/ CLIFFSIDE

All dimensions \_size designations  
given are subject to verification on  
job site and adjustment to fit job  
conditions.



This is an original design and must  
not be released or copied unless  
applicable fee has been paid or job  
order placed.

Designed: 5/20/2025  
Printed: 5/20/2025

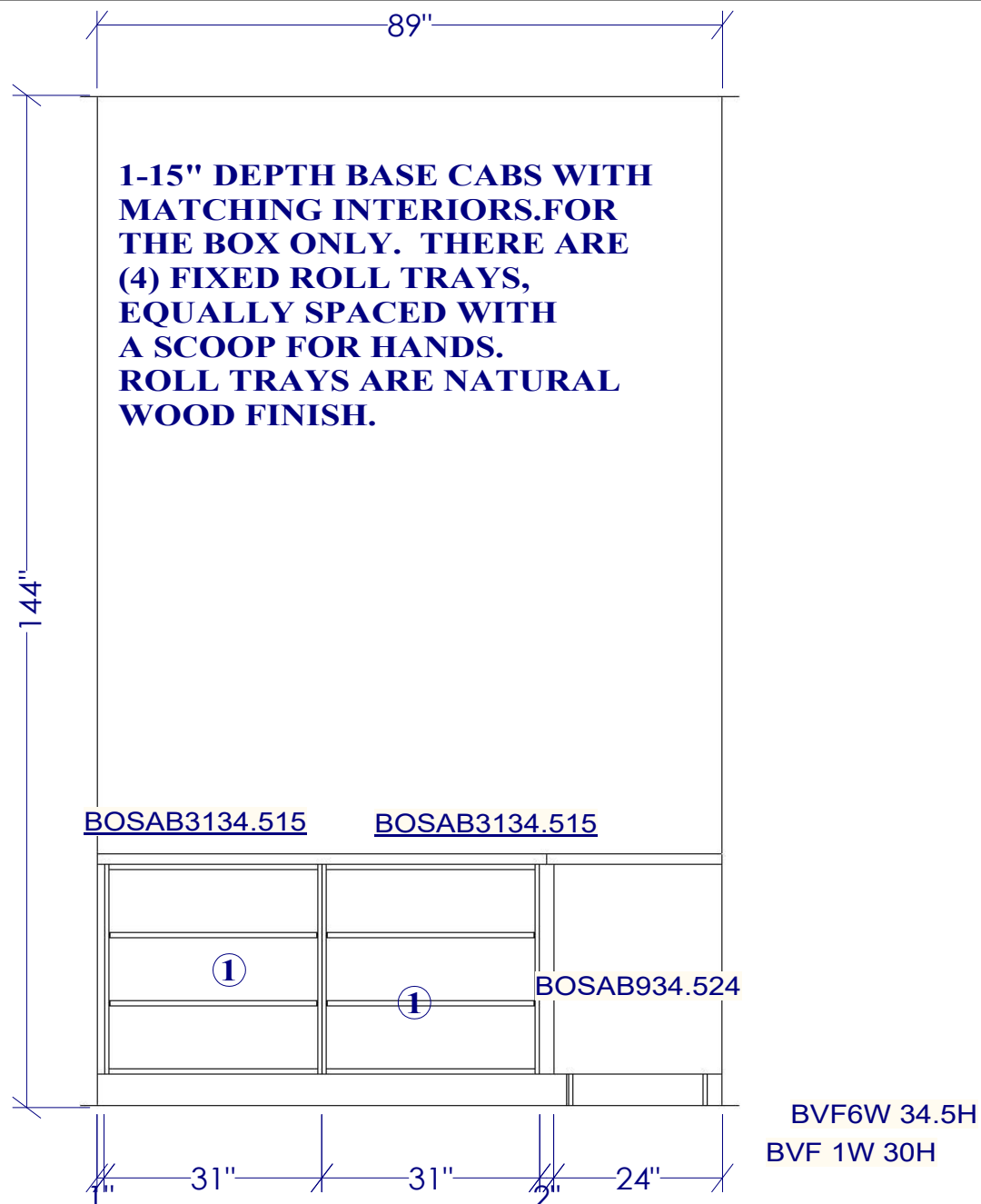



All dimensions \_size designations  
given are subject to verification on  
job site and adjustment to fit job  
conditions.

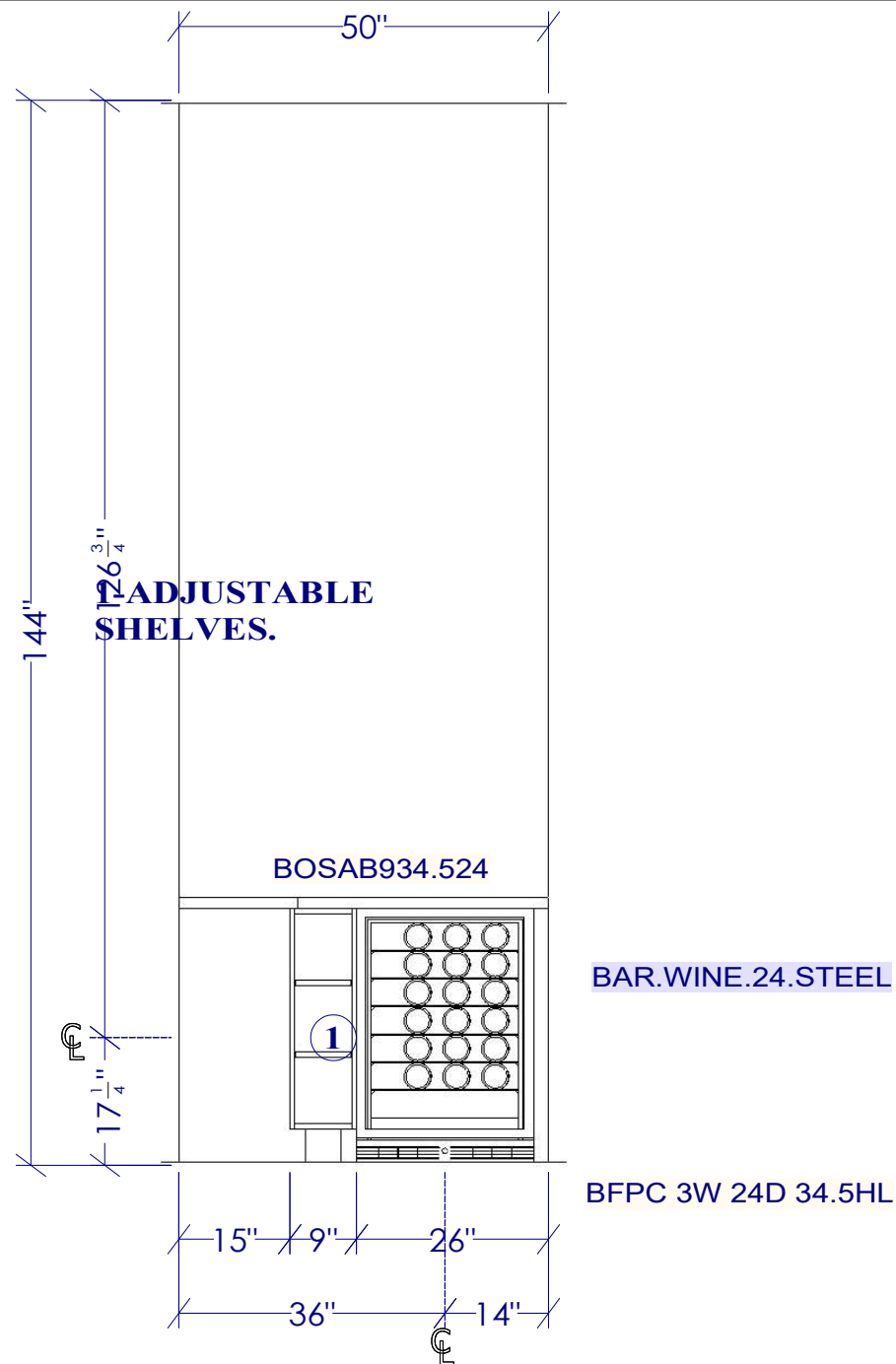

This is an original design and must  
not be released or copied unless  
applicable fee has been paid or job  
order placed.

Designed: 5/20/2025  
Printed: 5/20/2025



All dimensions _size designations given are subject to verification on job site and adjustment to fit job conditions.		This is an original design and must not be released or copied unless applicable fee has been paid or job order placed.	Designed: 5/20/2025 Printed: 5/20/2025		
3507 Pinnacle Pantry 5.20.25			El 3	Drawing #: 1	No Scale.

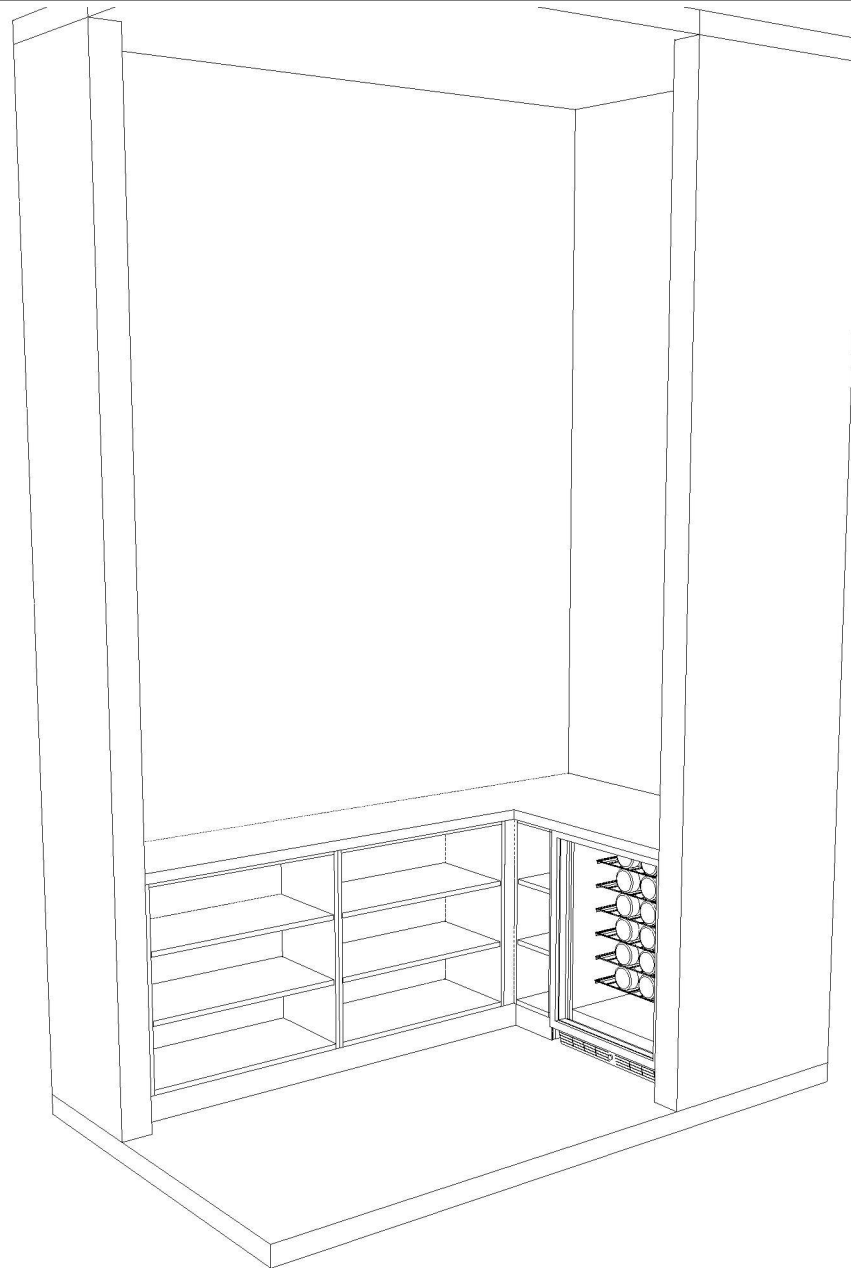

Note: This drawing is an artistic interpretation of the general appearance of the design. It is not meant to be an exact rendition.



Designed: 5/20/2025  
Printed: 5/20/2025

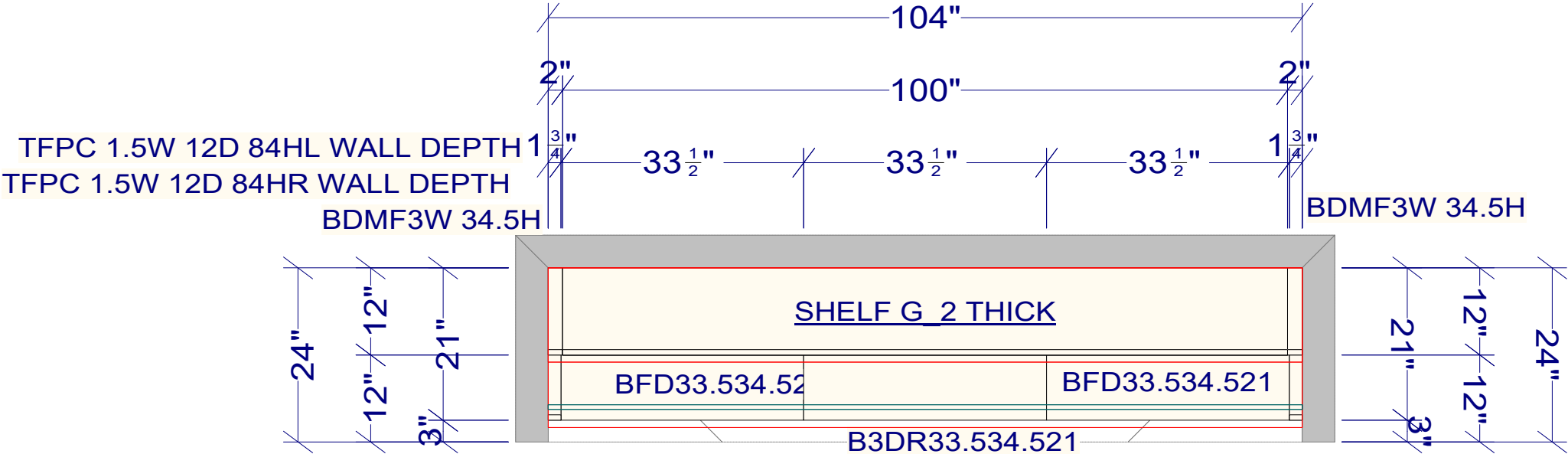

**3507 PINNACLE RD  
AUSTIN, TX 78746**

**OFFICE  
BREGENZ 41/ MDF/ BLACK JADE  
WOODTOP & SHELVES ARE:  
BREGENZ 41/ RED OAK/ SMOKY QUARTZ**

All dimensions _size designations given are subject to verification on job site and adjustment to fit job conditions.		This is an original design and must not be released or copied unless applicable fee has been paid or job order placed.	Designed: 5/14/2025 Printed: 5/14/2025	

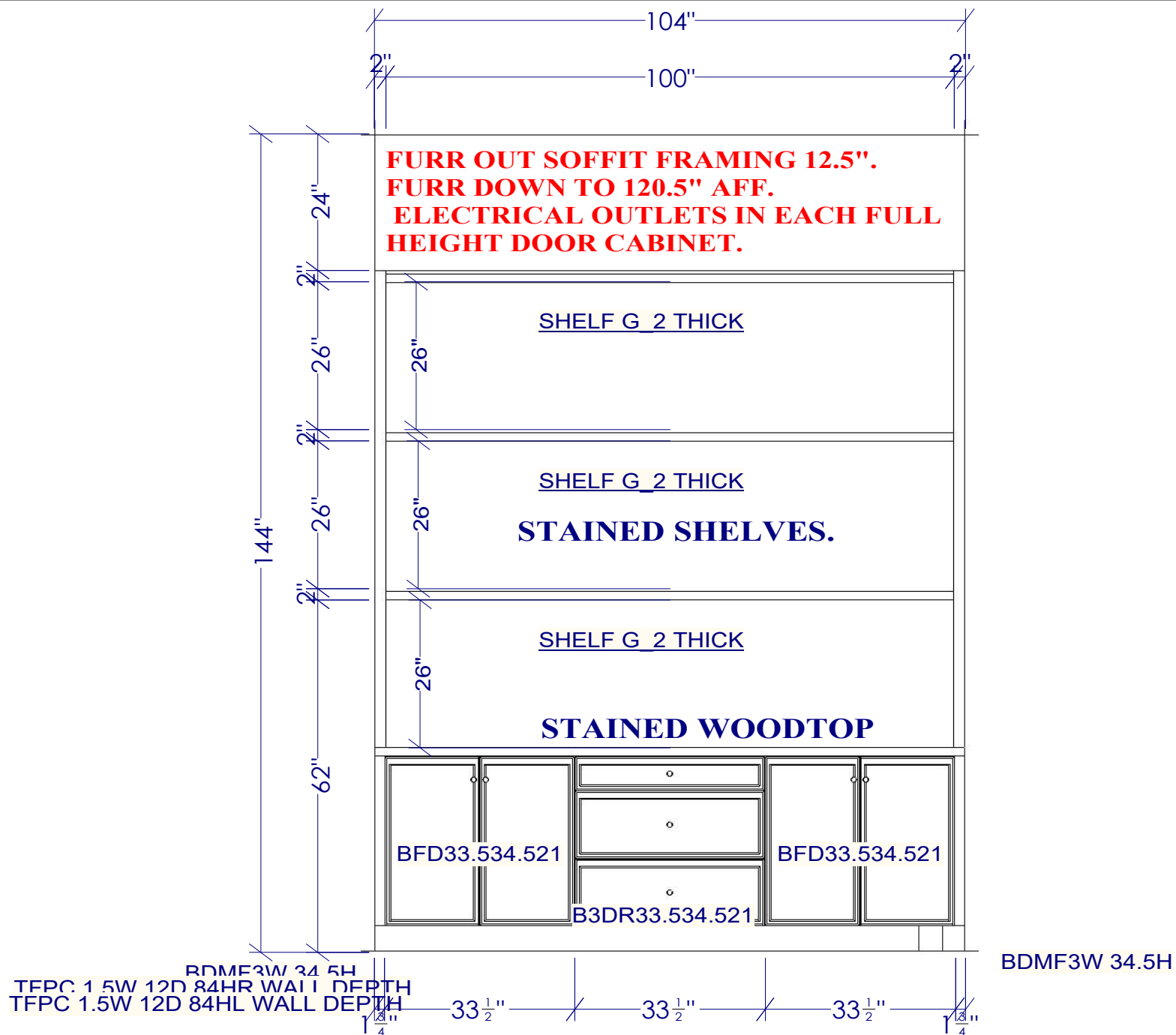

All dimensions _size designations given are subject to verification on job site and adjustment to fit job conditions.		This is an original design and must not be released or copied unless applicable fee has been paid or job order placed.	Designed: 5/14/2025 Printed: 5/14/2025	
			3507 Pinnacle Office_ 5.13.25	El 1 Drawing #: 1 No Scale.

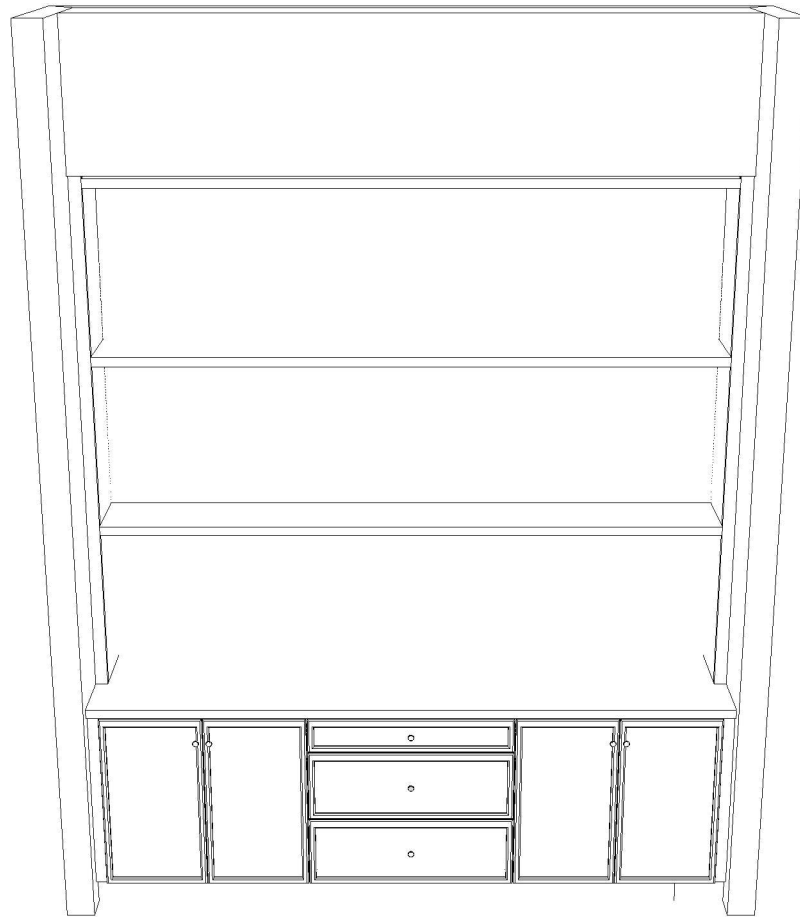

Note: This drawing is an artistic interpretation of the general appearance of the design. It is not meant to be an exact rendition.



Designed: 5/14/2025  
Printed: 5/14/2025



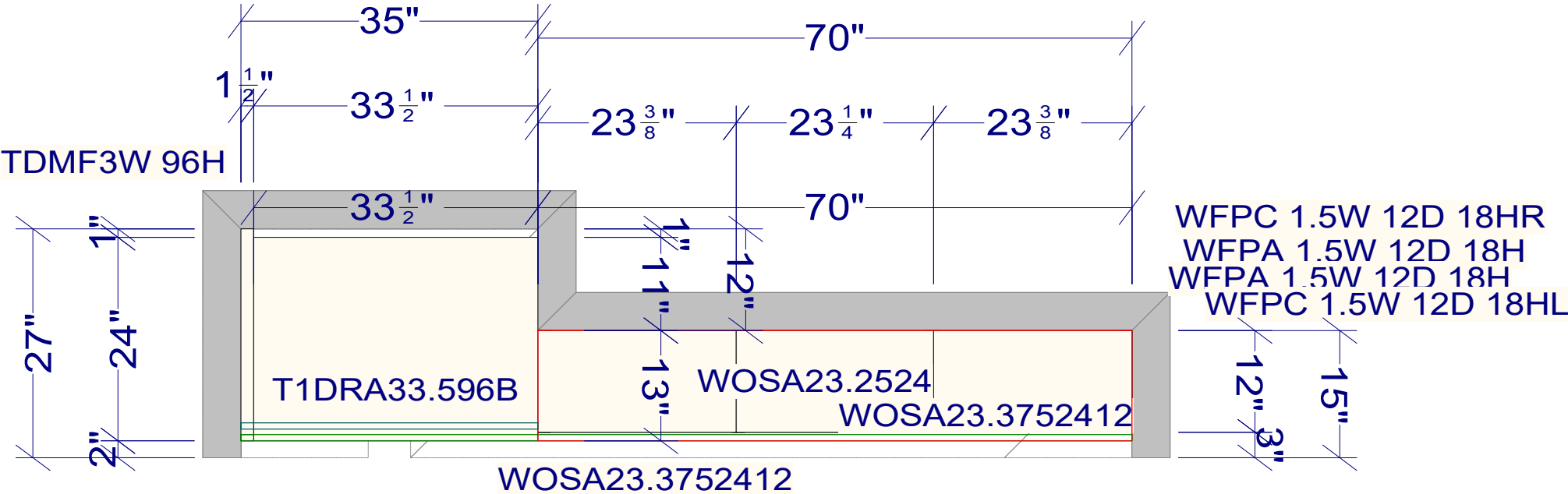

**3507 PINNACLE RD  
AUSTIN, TX 78746**

**MUD  
VENTURA/ MDF/ MOUNTAIN PINE  
WOODTOPS:  
RED OAK/ SMOKY QUARTZ**

All dimensions _size designations given are subject to verification on job site and adjustment to fit job conditions.		This is an original design and must not be released or copied unless applicable fee has been paid or job order placed.	Designed: 4/27/2025 Printed: 5/4/2025	
3507 Pinnacle Mud_4.27.25		All	Drawing #: 1	No Scale.

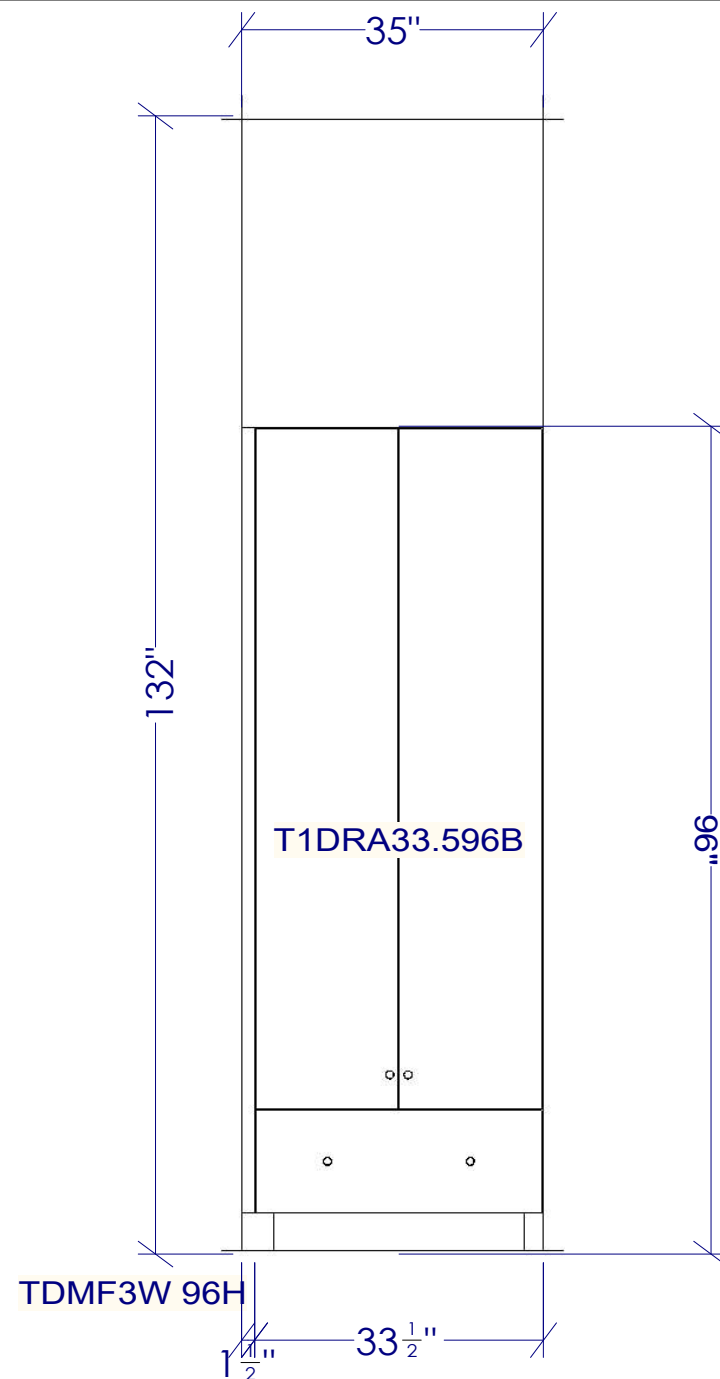

All dimensions \_size designations given are subject to verification on job site and adjustment to fit job conditions.



This is an original design and must not be released or copied unless applicable fee has been paid or job order placed.

Designed: 4/27/2025  
 Printed: 5/4/2025

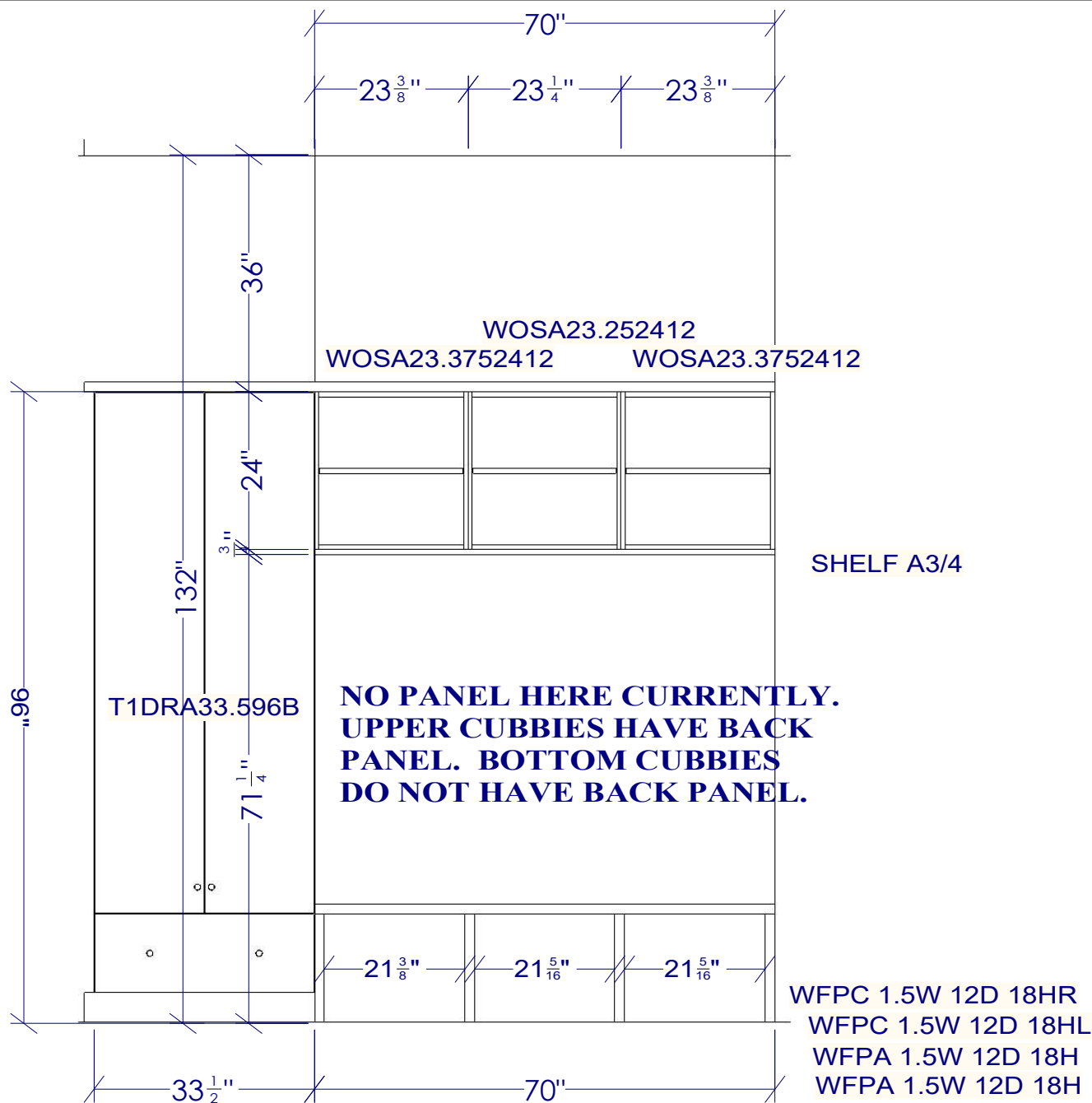



All dimensions \_size designations given are subject to verification on job site and adjustment to fit job conditions.

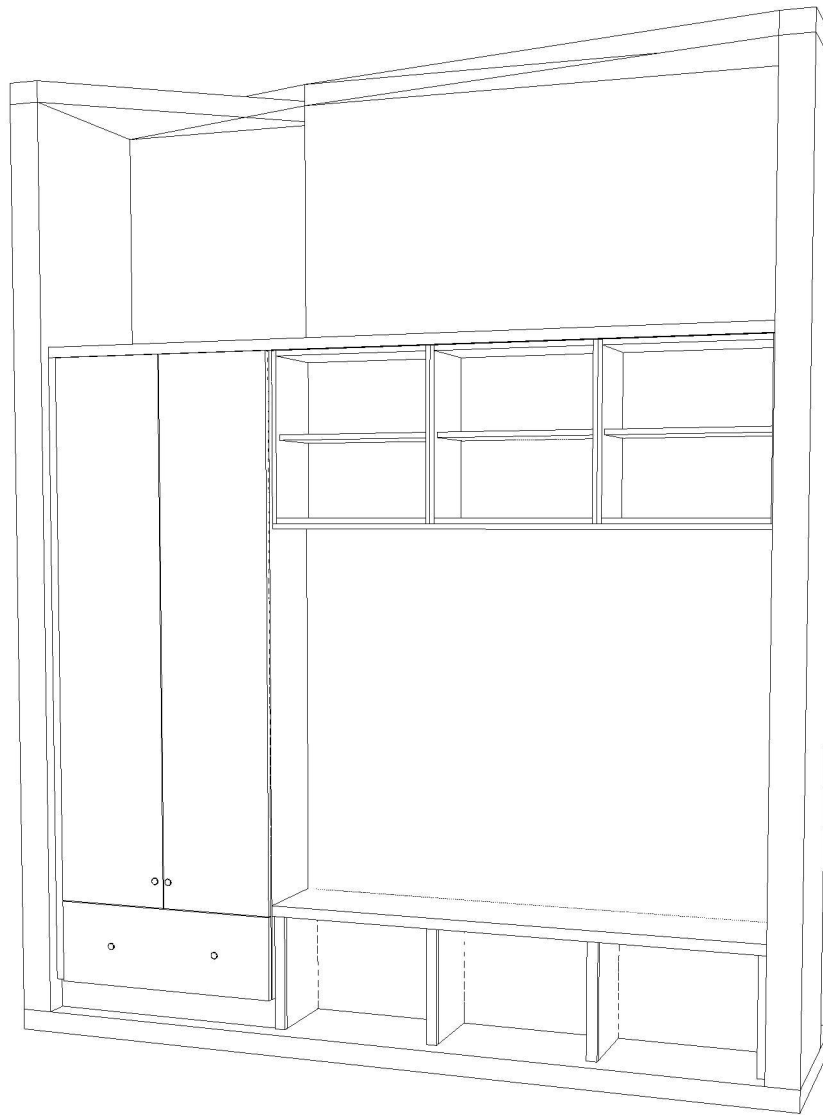

This is an original design and must not be released or copied unless applicable fee has been paid or job order placed.

Designed: 4/27/2025  
Printed: 5/4/2025



Note: This drawing is an artistic interpretation of the general appearance of the design. It is not meant to be an exact rendition.		Designed: 4/27/2025 Printed: 5/4/2025	
		3507 Pinnacle Mud_4.27.25	Drawing #: 1

3507 PINNACLE RD  
AUSTIN, TX 78746

UTILITY  
VENTURA/ MDF/ HAWKS EYE BLUE

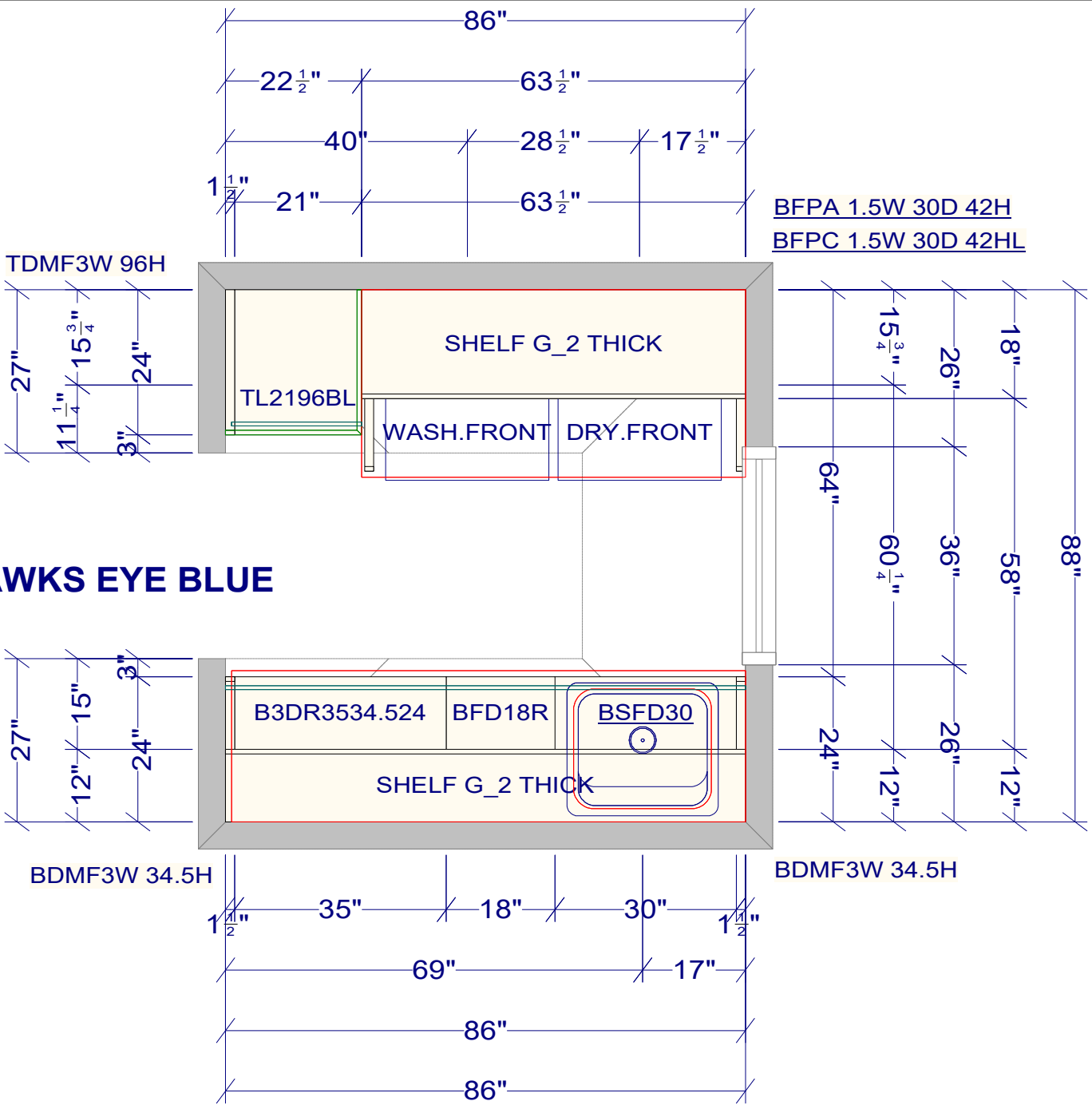

All dimensions _size designations given are subject to verification on job site and adjustment to fit job conditions.		This is an original design and must not be released or copied unless applicable fee has been paid or job order placed.	Designed: 5/27/2025 Printed: 5/27/2025	

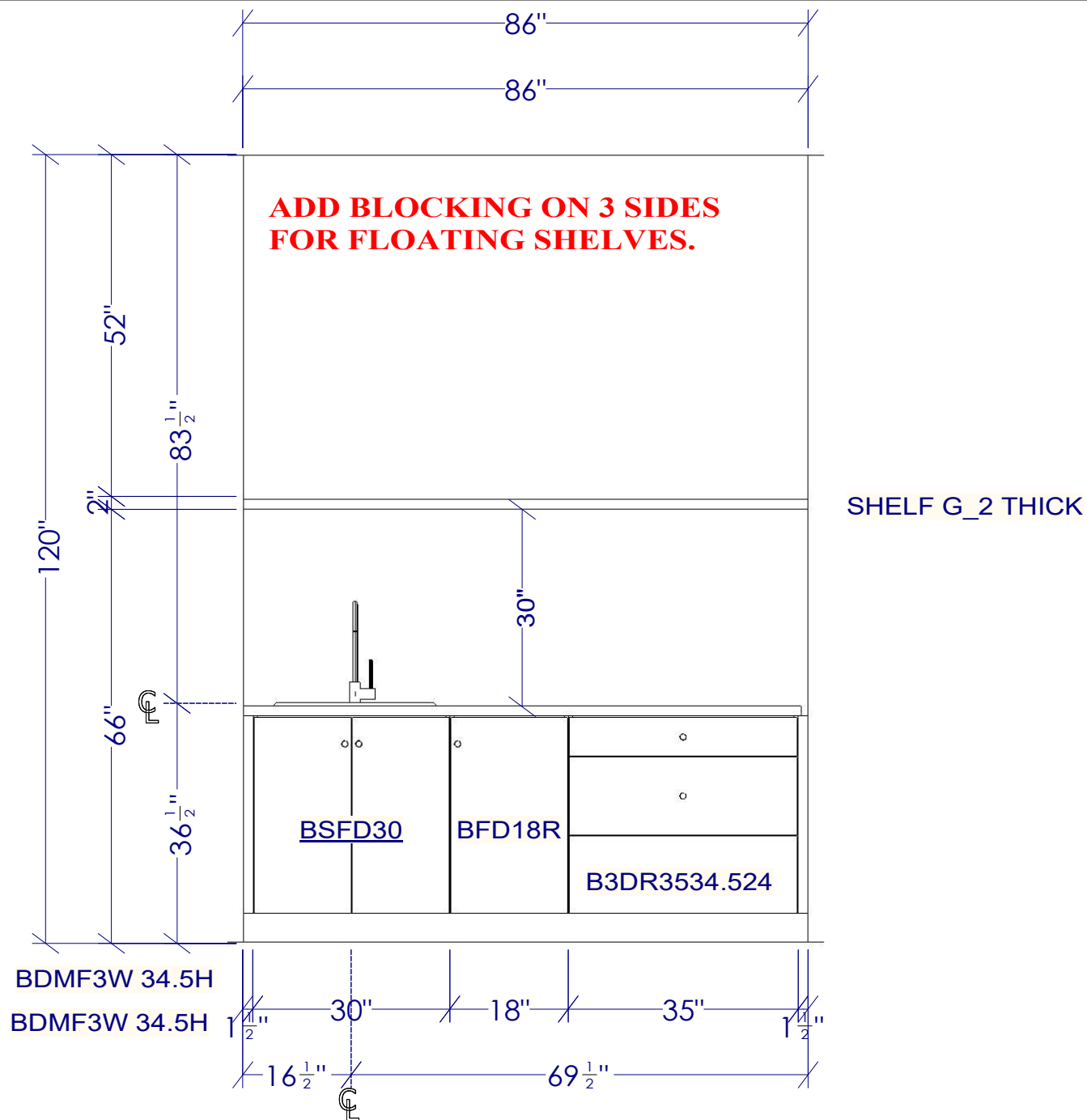

All dimensions _size designations given are subject to verification on job site and adjustment to fit job conditions.		This is an original design and must not be released or copied unless applicable fee has been paid or job order placed.	Designed: 5/27/2025 Printed: 5/27/2025	

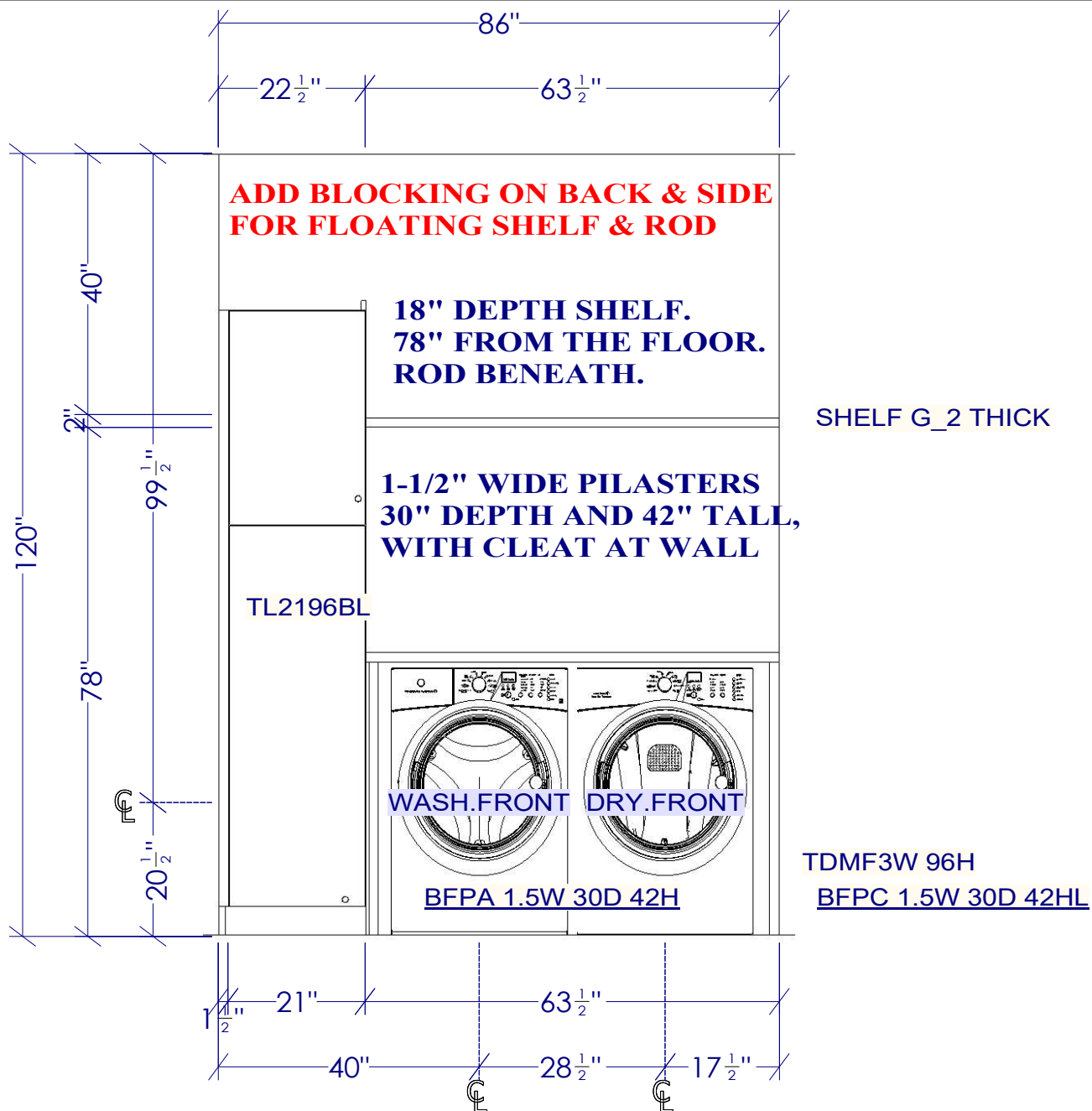

All dimensions _size designations given are subject to verification on job site and adjustment to fit job conditions.		This is an original design and must not be released or copied unless applicable fee has been paid or job order placed.	Designed: 5/27/2025 Printed: 5/27/2025	
			3507 Pinnacle Utility 1_5.27.25	El 2 Drawing #: 1 No Scale.

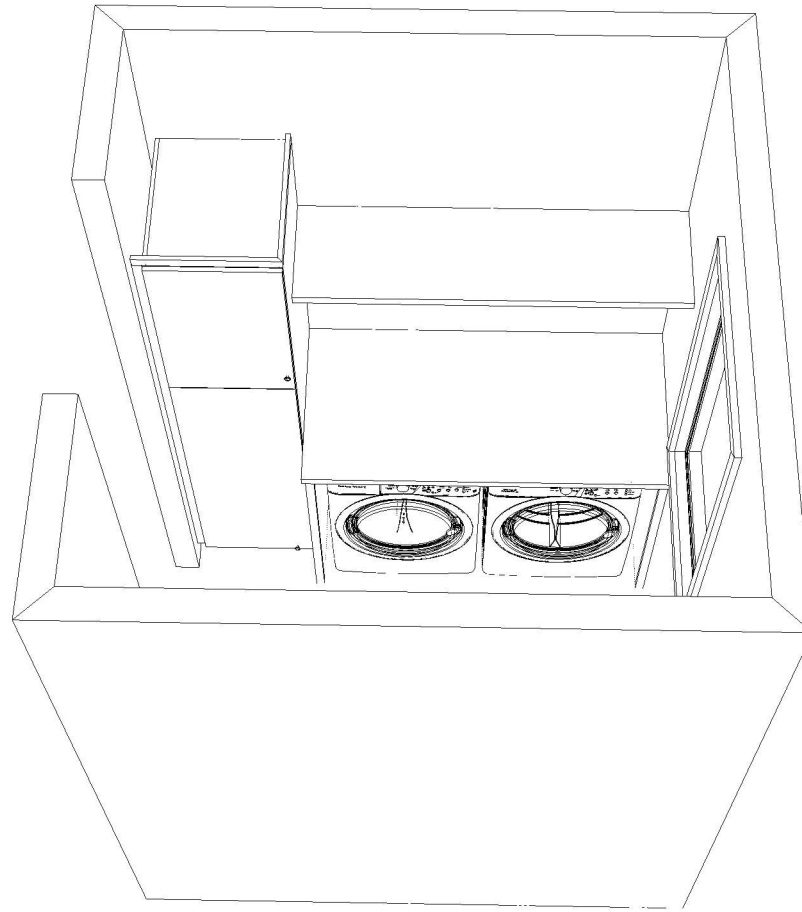



Note: This drawing is an artistic interpretation of the general appearance of the design. It is not meant to be an exact rendition.



Designed: 5/27/2025  
Printed: 5/27/2025

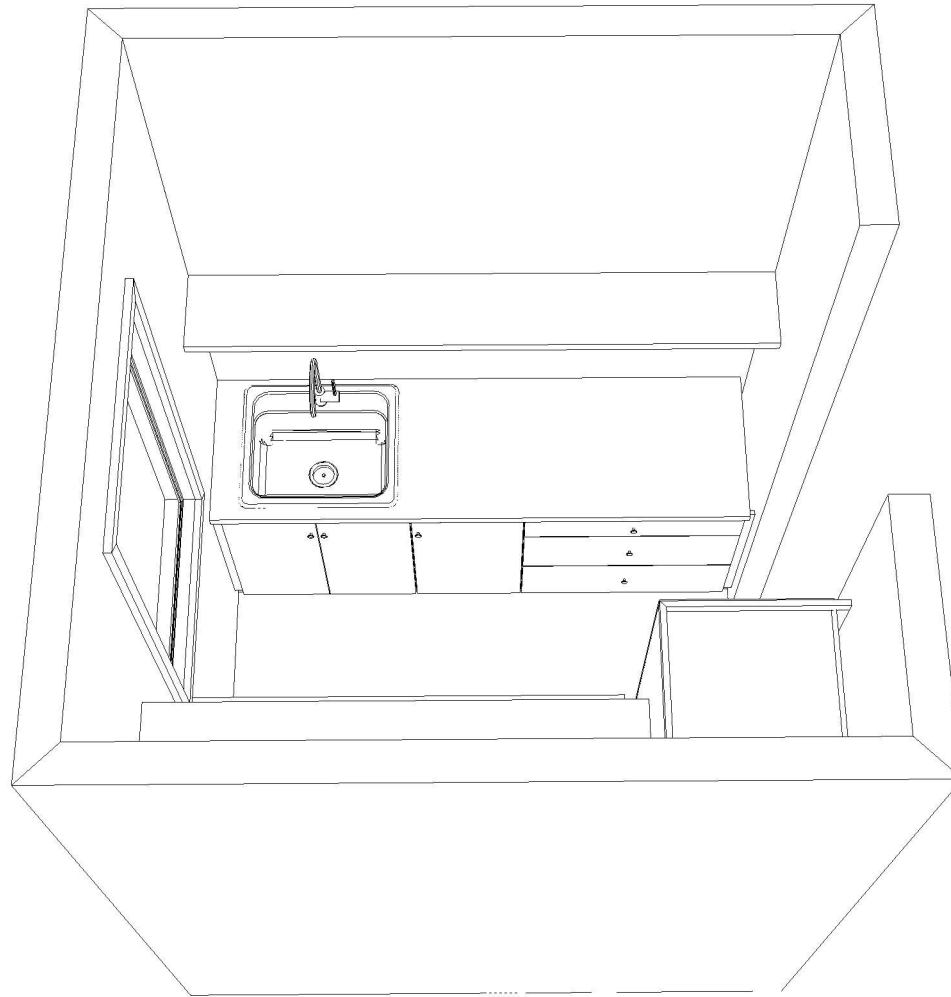



Note: This drawing is an artistic interpretation of the general appearance of the design. It is not meant to be an exact rendition.		Designed: 5/27/2025 Printed: 5/27/2025	
3507 Pinnacle Utility 1_5.27.25		All	Drawing #: 1

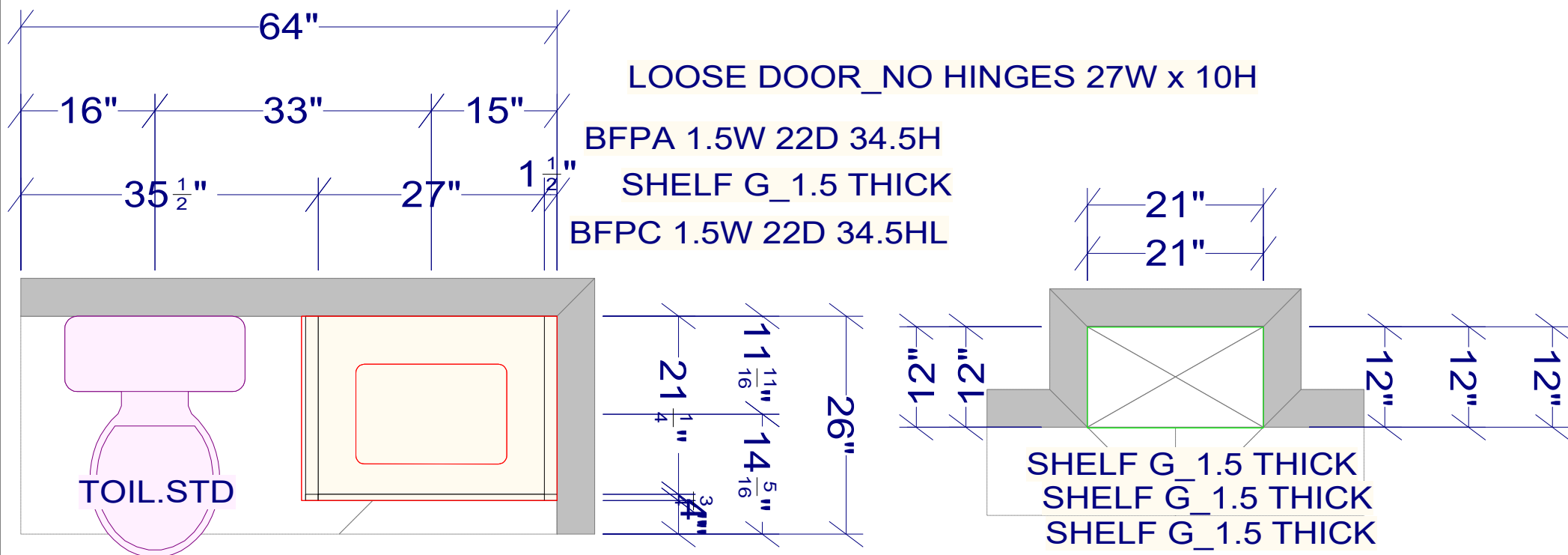

**3507 PINNACLE RD  
AUSTIN, TX 78746**

**POWDER  
BREGENZ 20 REEDED/ MDF/ DEEP GARNET**

All dimensions \_size designations  
given are subject to verification on  
job site and adjustment to fit job  
conditions.



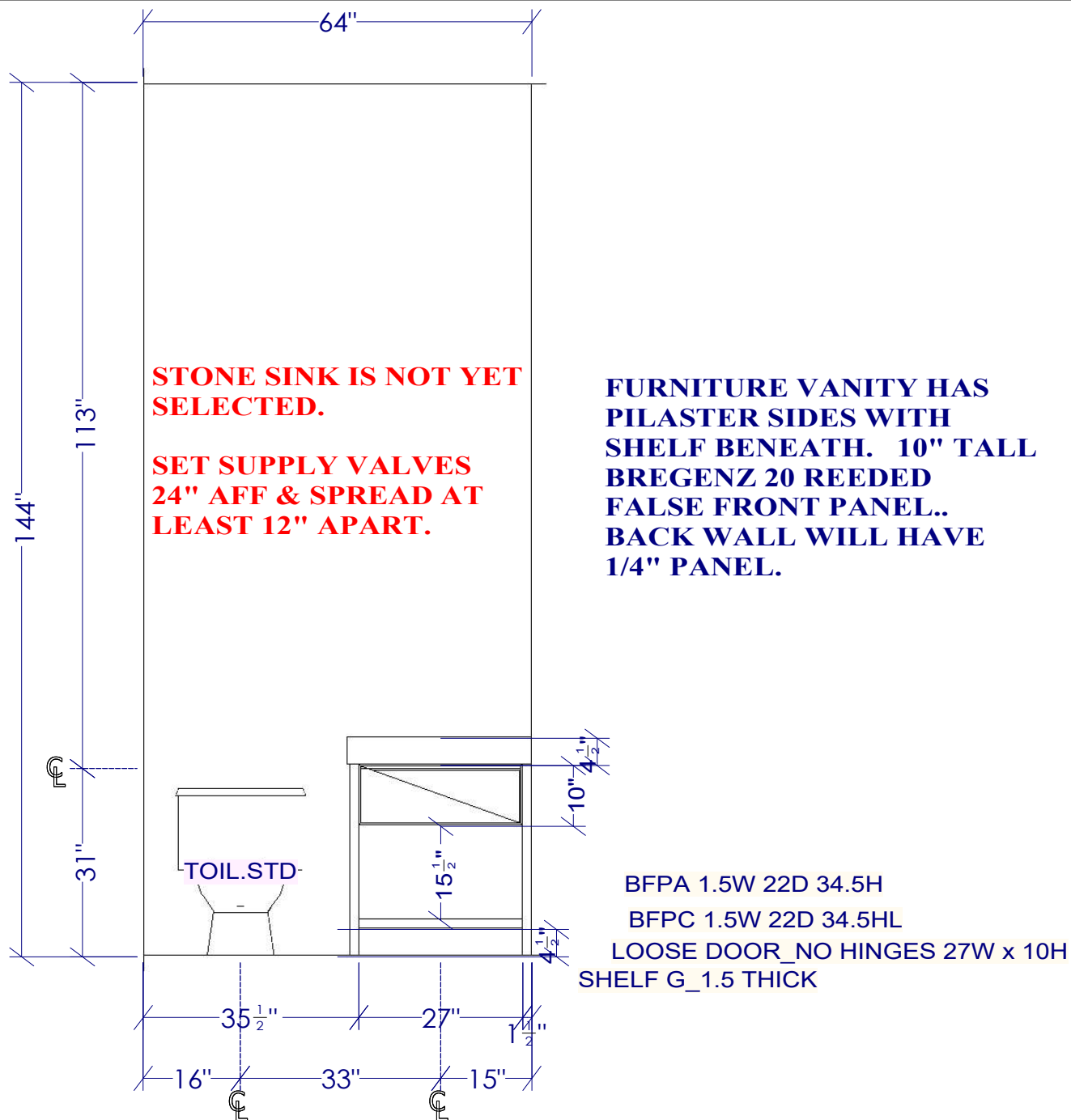

This is an original design and must  
not be released or copied unless  
applicable fee has been paid or job  
order placed.

Designed: 5/14/2025  
Printed: 5/14/2025

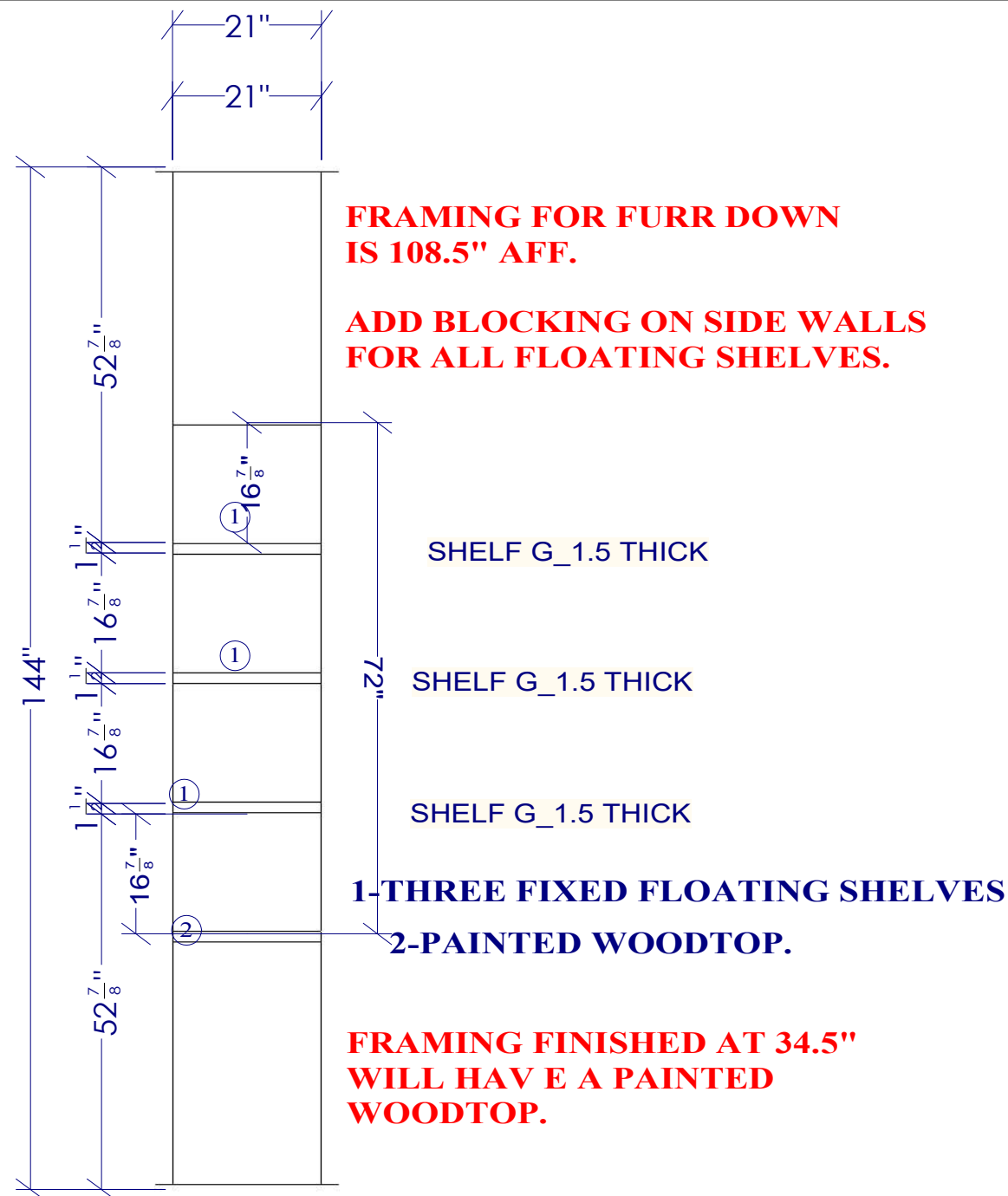

All dimensions _size designations given are subject to verification on job site and adjustment to fit job conditions.		This is an original design and must not be released or copied unless applicable fee has been paid or job order placed.	Designed: 5/14/2025 Printed: 5/14/2025	
			3507 Pinnacle Powder_5.13.25	El 1 Drawing #: 1 No Scale.



All dimensions _size designations given are subject to verification on job site and adjustment to fit job conditions.		This is an original design and must not be released or copied unless applicable fee has been paid or job order placed.	Designed: 5/14/2025 Printed: 5/14/2025	
3507 Pinnacle Powder_5.13.25			Drawing #: 1	No Scale.

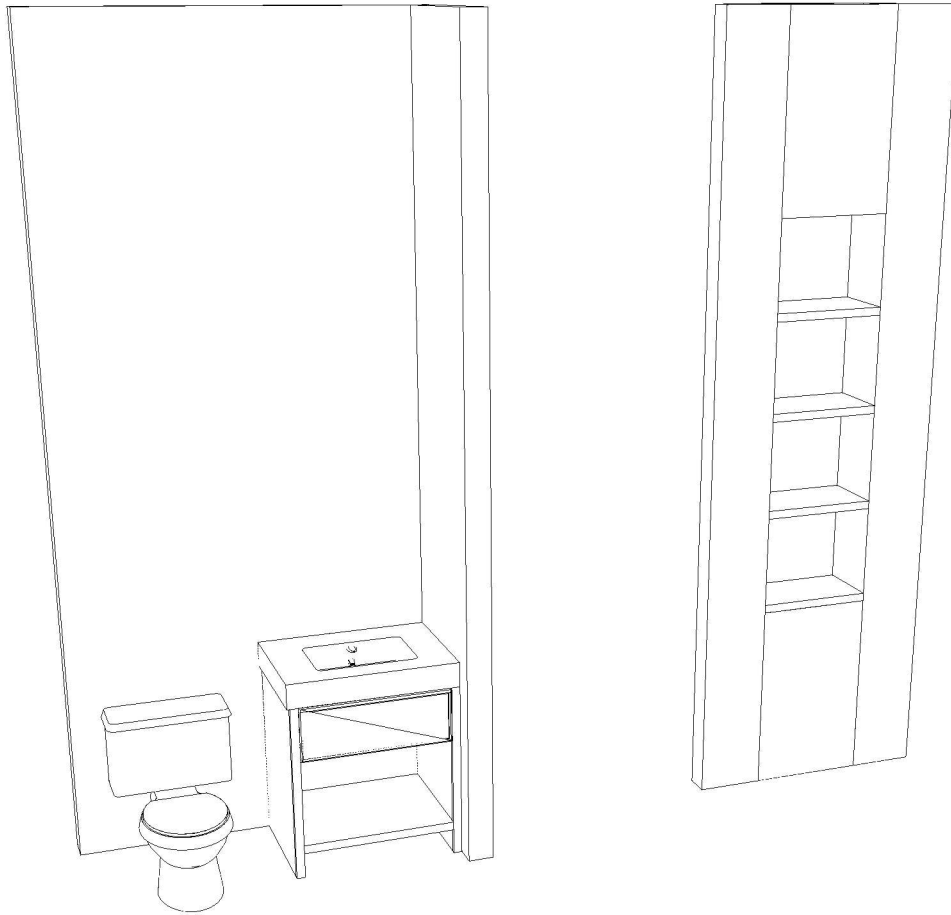



Note: This drawing is an artistic interpretation of the general appearance of the design. It is not meant to be an exact rendition.



Designed: 5/14/2025  
Printed: 5/14/2025

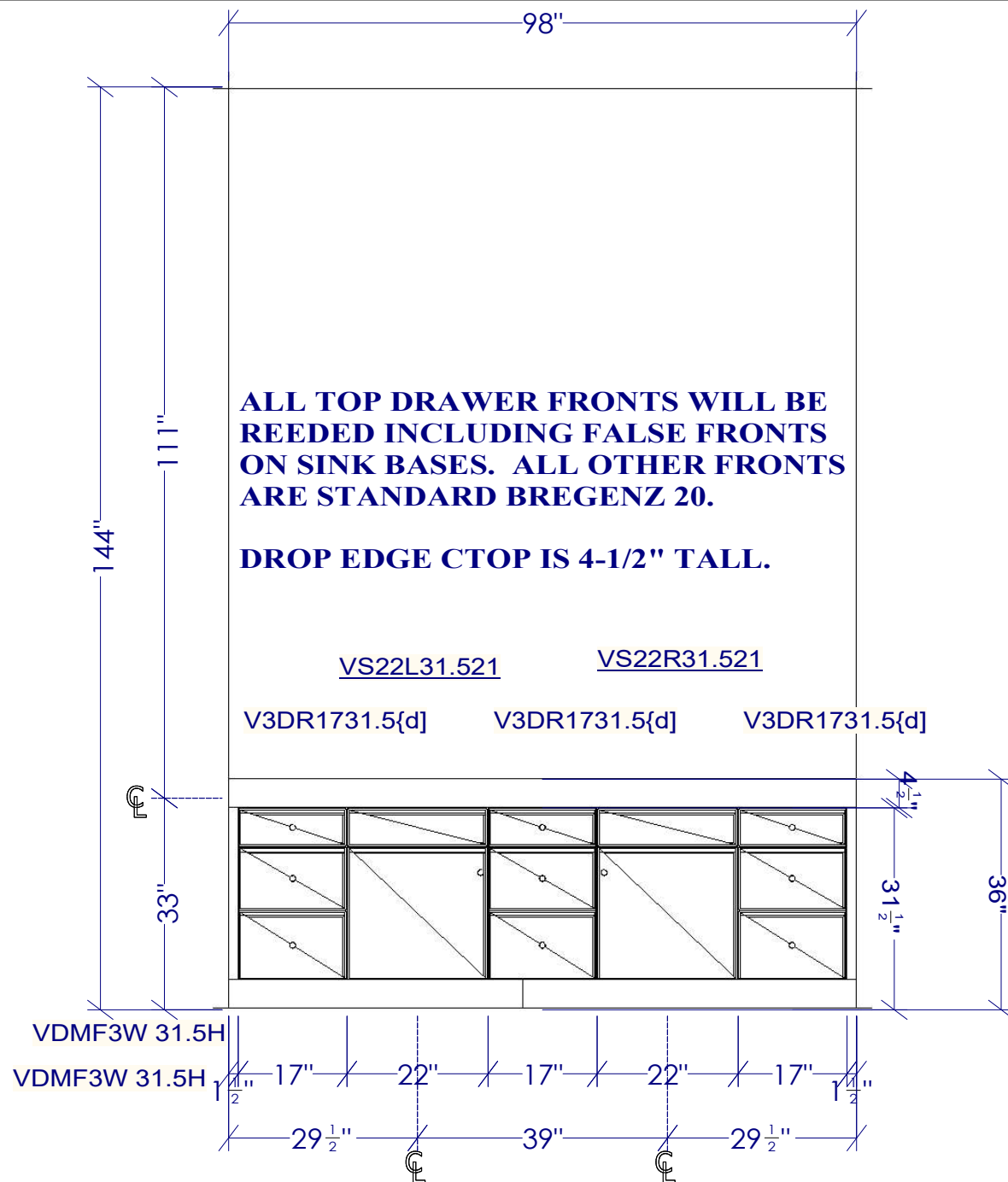



All dimensions _size designations given are subject to verification on job site and adjustment to fit job conditions.		This is an original design and must not be released or copied unless applicable fee has been paid or job order placed.	Designed: 5/27/2025 Printed: 5/27/2025	

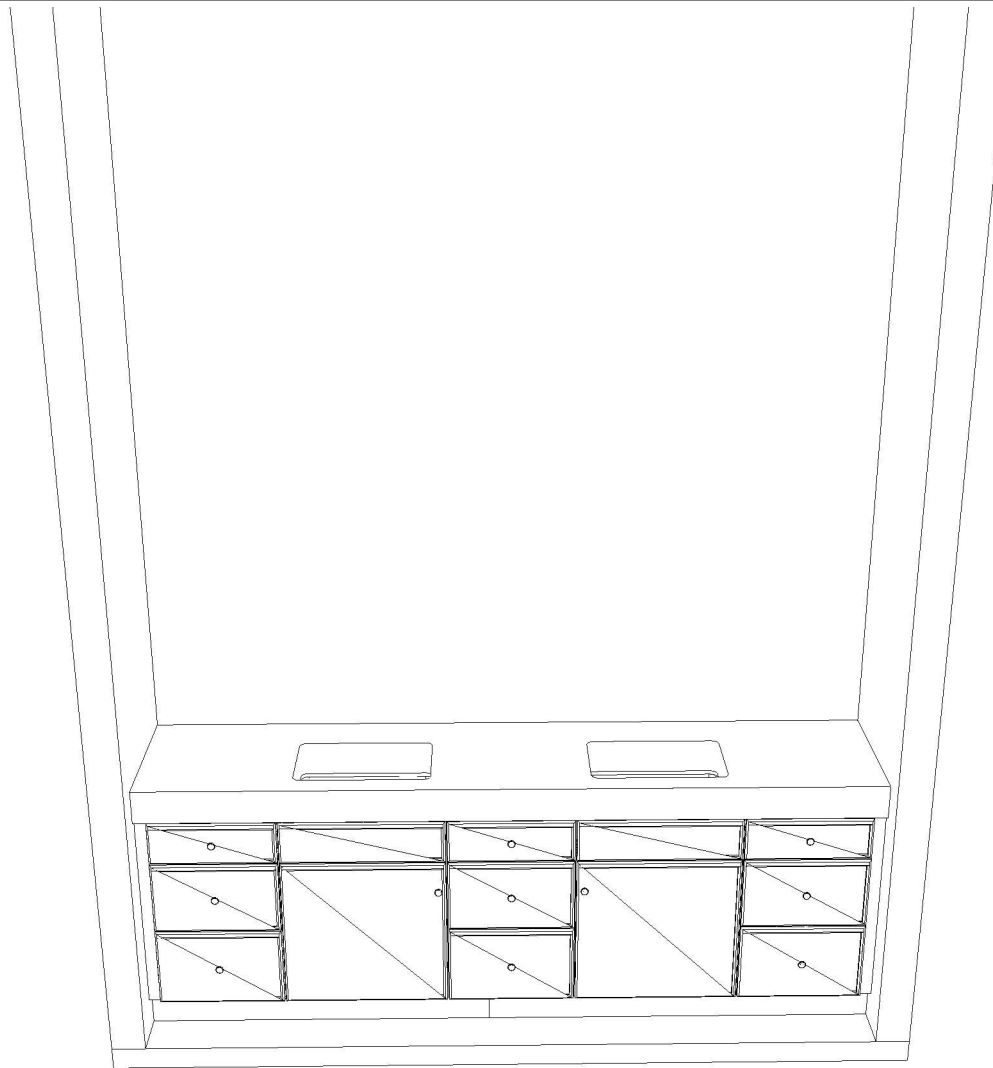

Note: This drawing is an artistic interpretation of the general appearance of the design. It is not meant to be an exact rendition.



Designed: 5/27/2025  
Printed: 5/27/2025



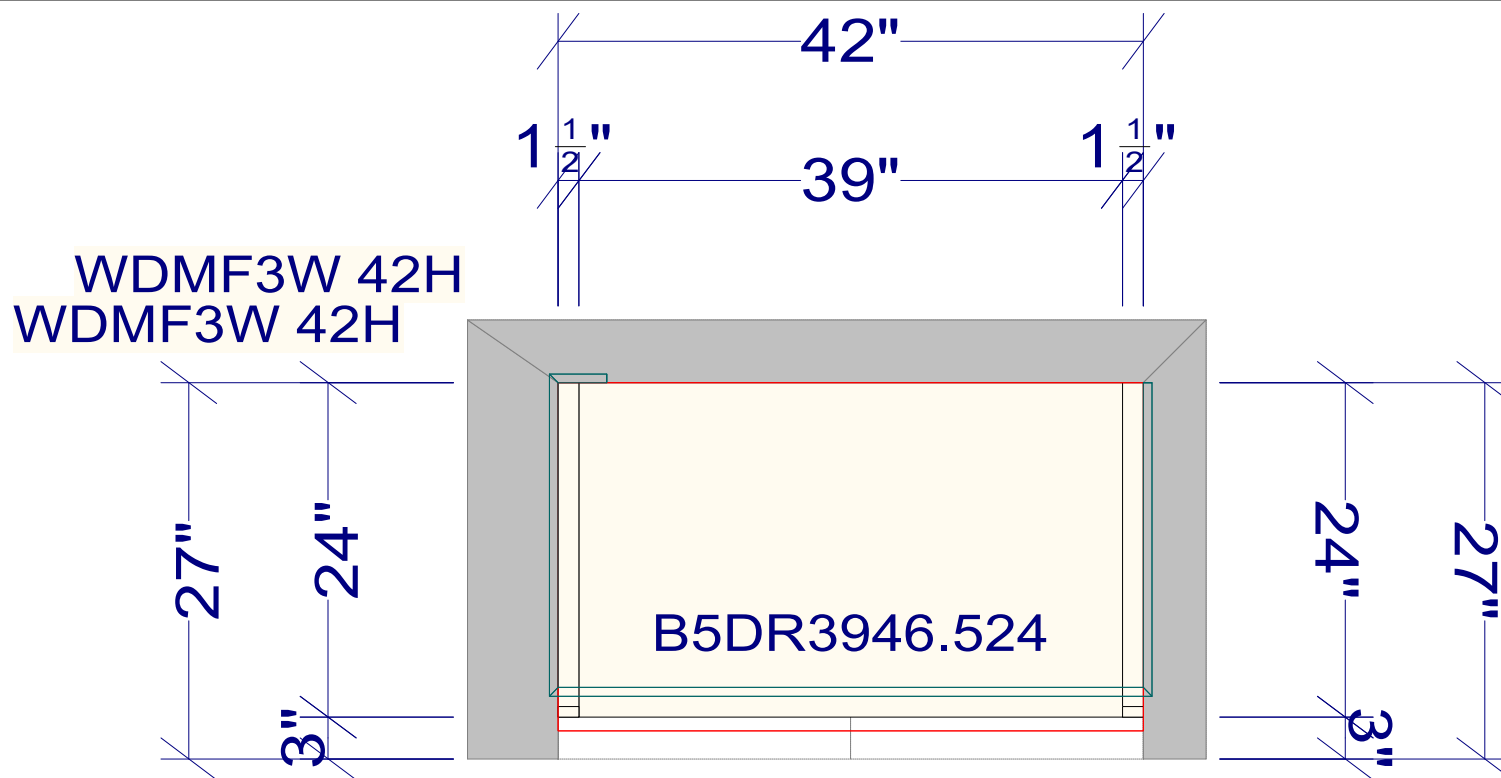

**3507 PINNACLE RD  
AUSTIN, TX 78746**

**CLOSET 1  
BREGENZ 41/ MDF/ TRAVERTINE BEIGE**

All dimensions _size designations given are subject to verification on job site and adjustment to fit job conditions.		This is an original design and must not be released or copied unless applicable fee has been paid or job order placed.	Designed: 5/27/2025 Printed: 5/27/2025	
			3507 Pinnacle Closet 1_5.27.25	All Drawing #: 1 No Scale.

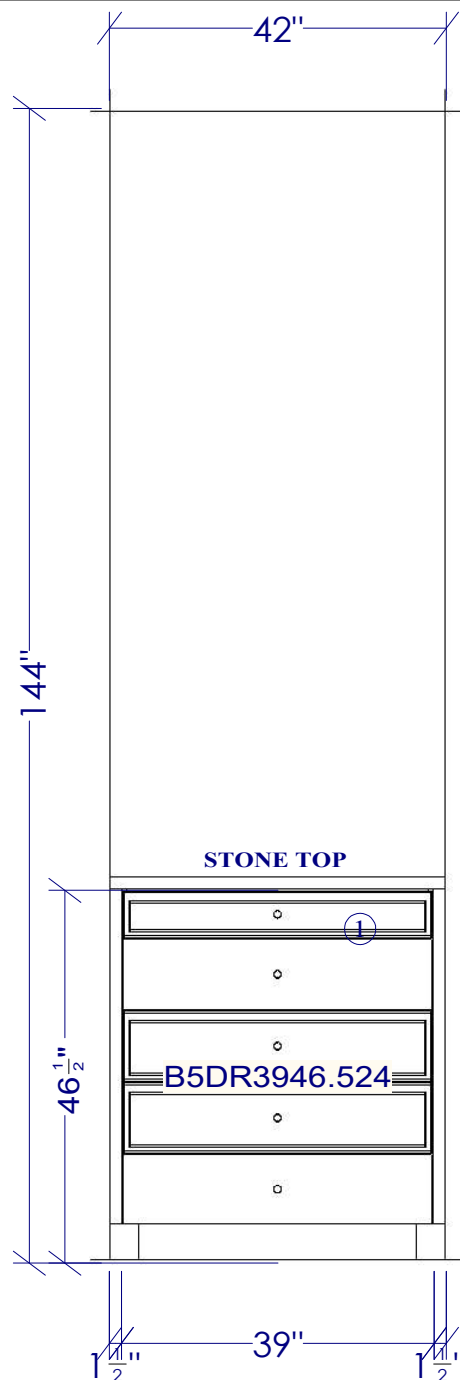

**1-HIGHBOY DRESSER:  
ONE 6" TALL DRAWER  
& FOUR 9" TALL DRAWERS  
ALL WILL HAVE SKINNY  
SHAKER FRONTS.**

WDMF3W 42H  
WDMF3W 42H

All dimensions _size designations given are subject to verification on job site and adjustment to fit job conditions.		This is an original design and must not be released or copied unless applicable fee has been paid or job order placed.	Designed: 5/27/2025 Printed: 5/27/2025		
3507 Pinnacle Closet 1_ 5.27.25			EI 1	Drawing #: 1	No Scale.

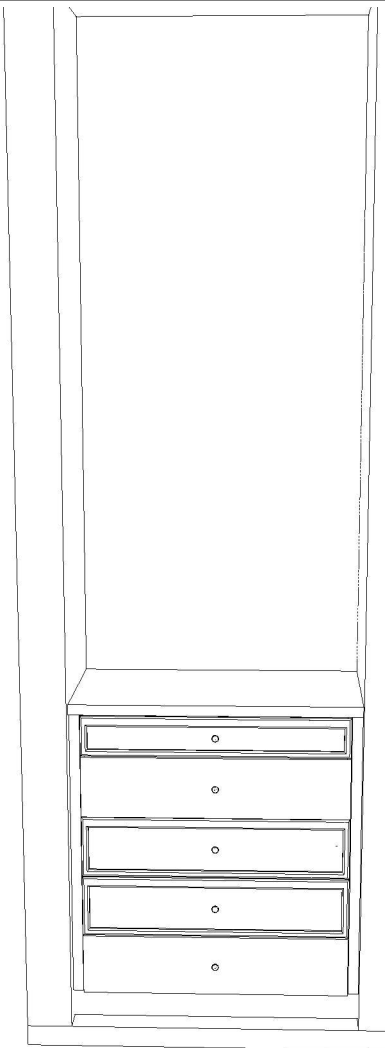

Note: This drawing is an artistic interpretation of the general appearance of the design. It is not meant to be an exact rendition.



Designed: 5/27/2025  
Printed: 5/27/2025

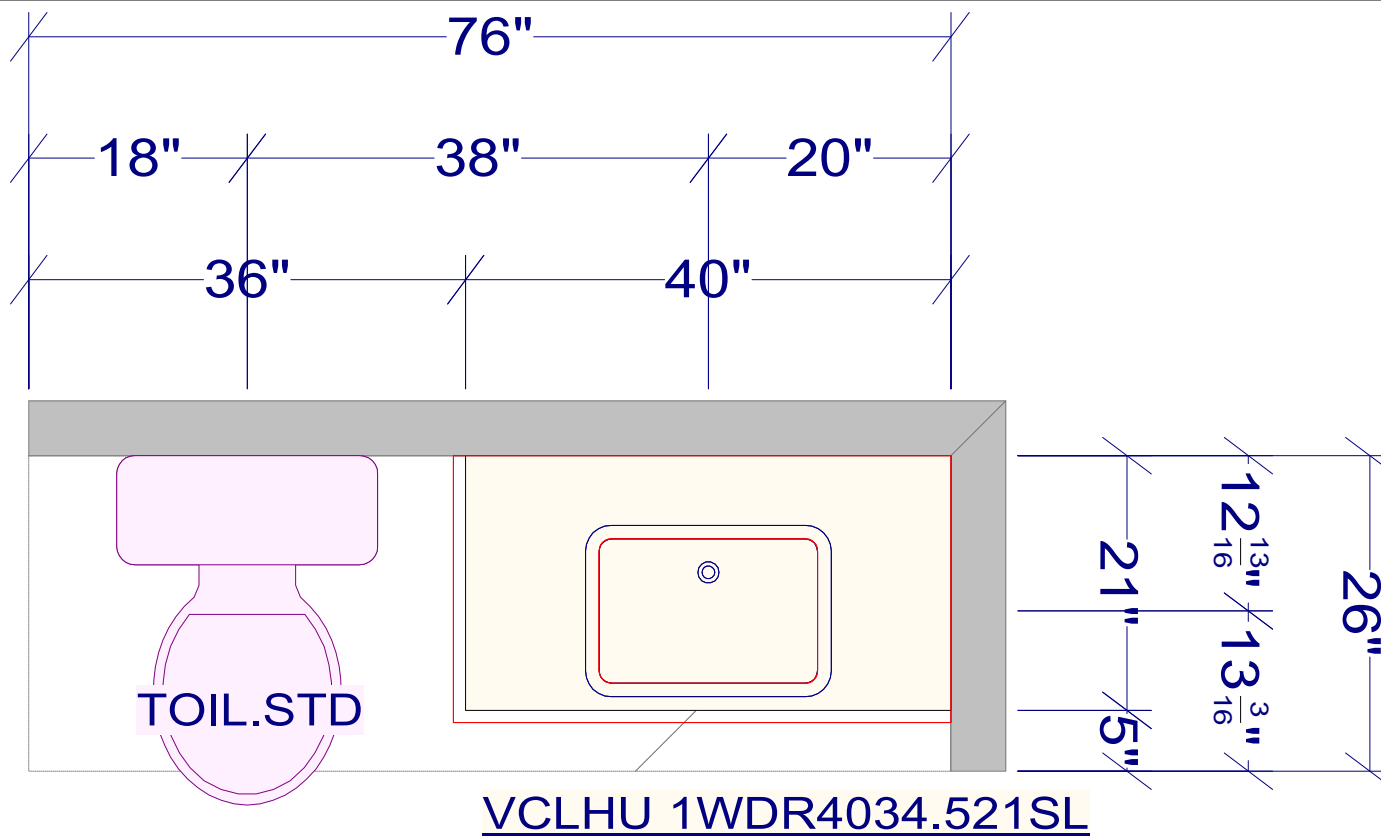

**3507 PINNACLE RD  
AUSTIN, TX 78746**

**BATH 2  
BREGENZ 20/ FLAT CUT WHITE OAK/ SMOKY QUARTZ**

All dimensions _size designations given are subject to verification on job site and adjustment to fit job conditions.		This is an original design and must not be released or copied unless applicable fee has been paid or job order placed.	Designed: 5/28/2025 Printed: 5/28/2025	
3507 Pinnacle Bath 2 5.27.25		All	Drawing #: 1	No Scale.

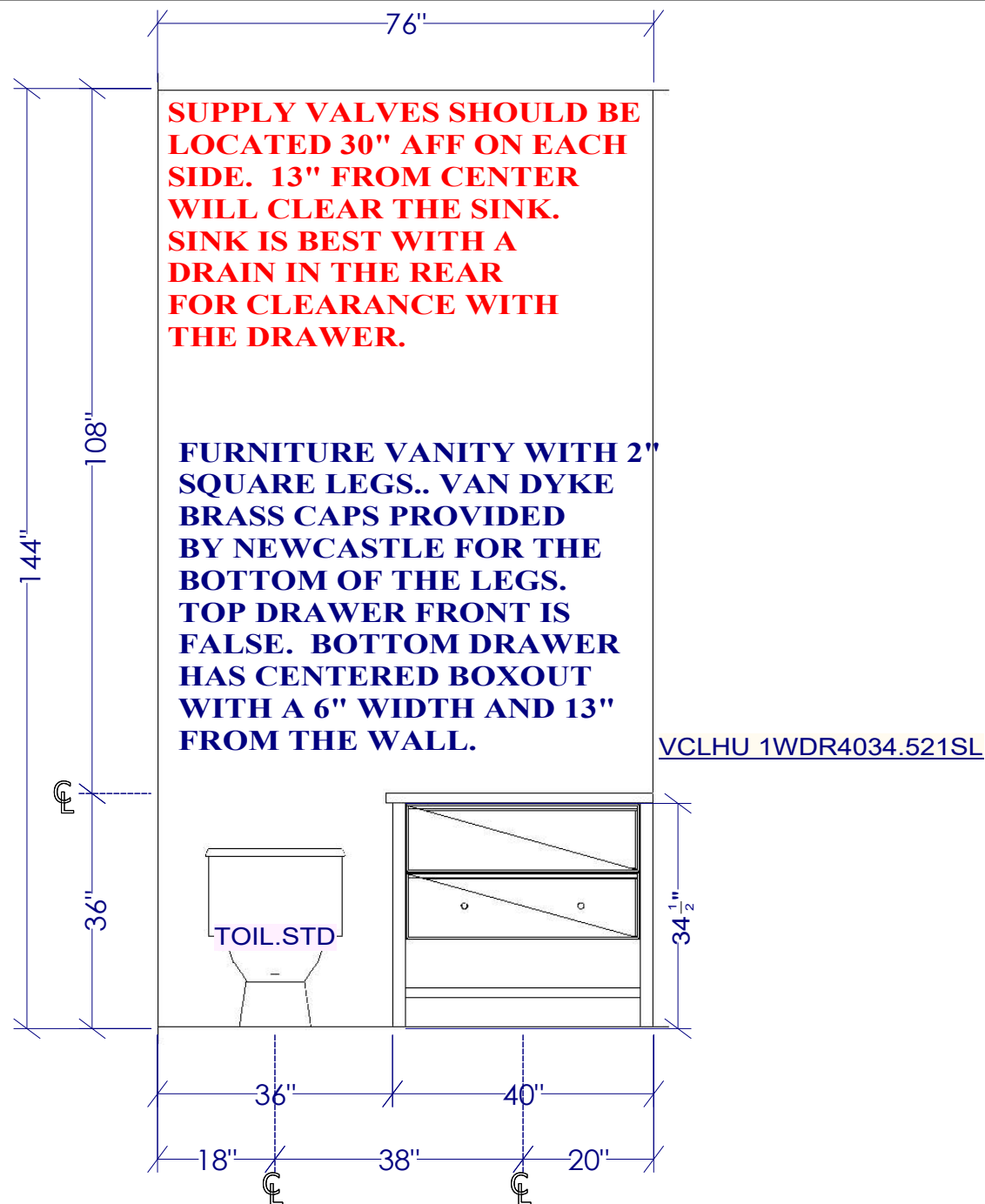

All dimensions _size designations given are subject to verification on job site and adjustment to fit job conditions.		This is an original design and must not be released or copied unless applicable fee has been paid or job order placed.	Designed: 5/28/2025 Printed: 5/28/2025
3507 Pinnacle Bath 2_5.27.25			Drawing #: 1   No Scale.

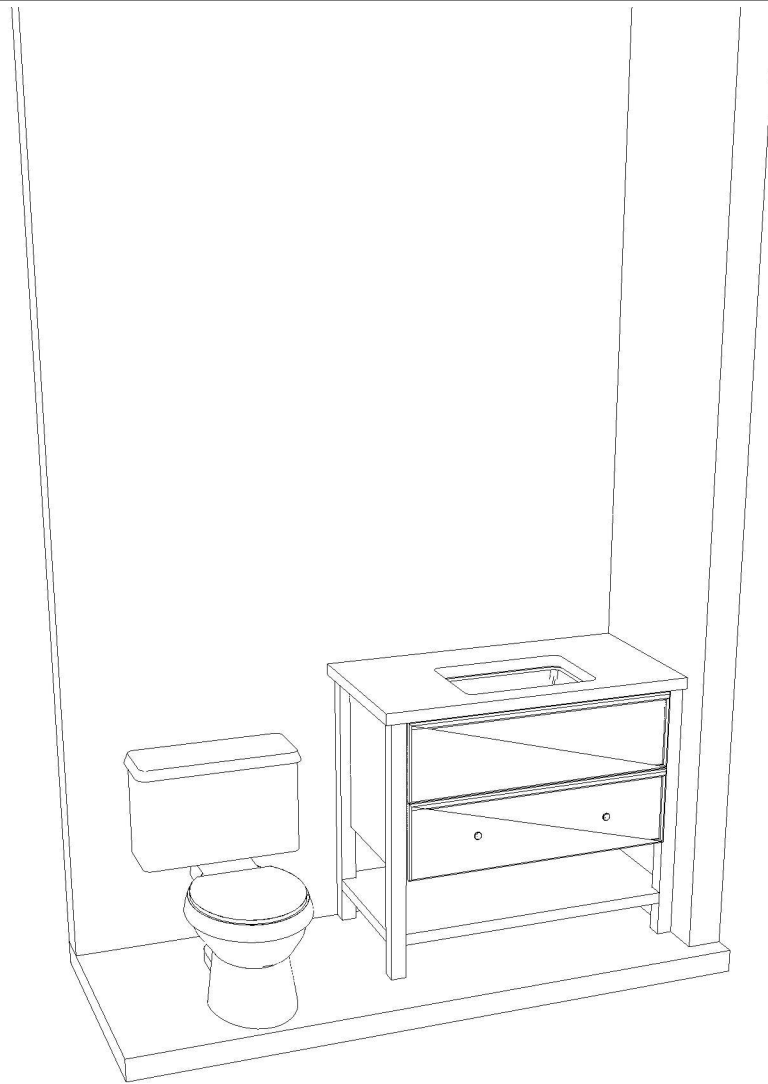

Note: This drawing is an artistic interpretation of the general appearance of the design. It is not meant to be an exact rendition.



Designed: 5/28/2025  
Printed: 5/28/2025

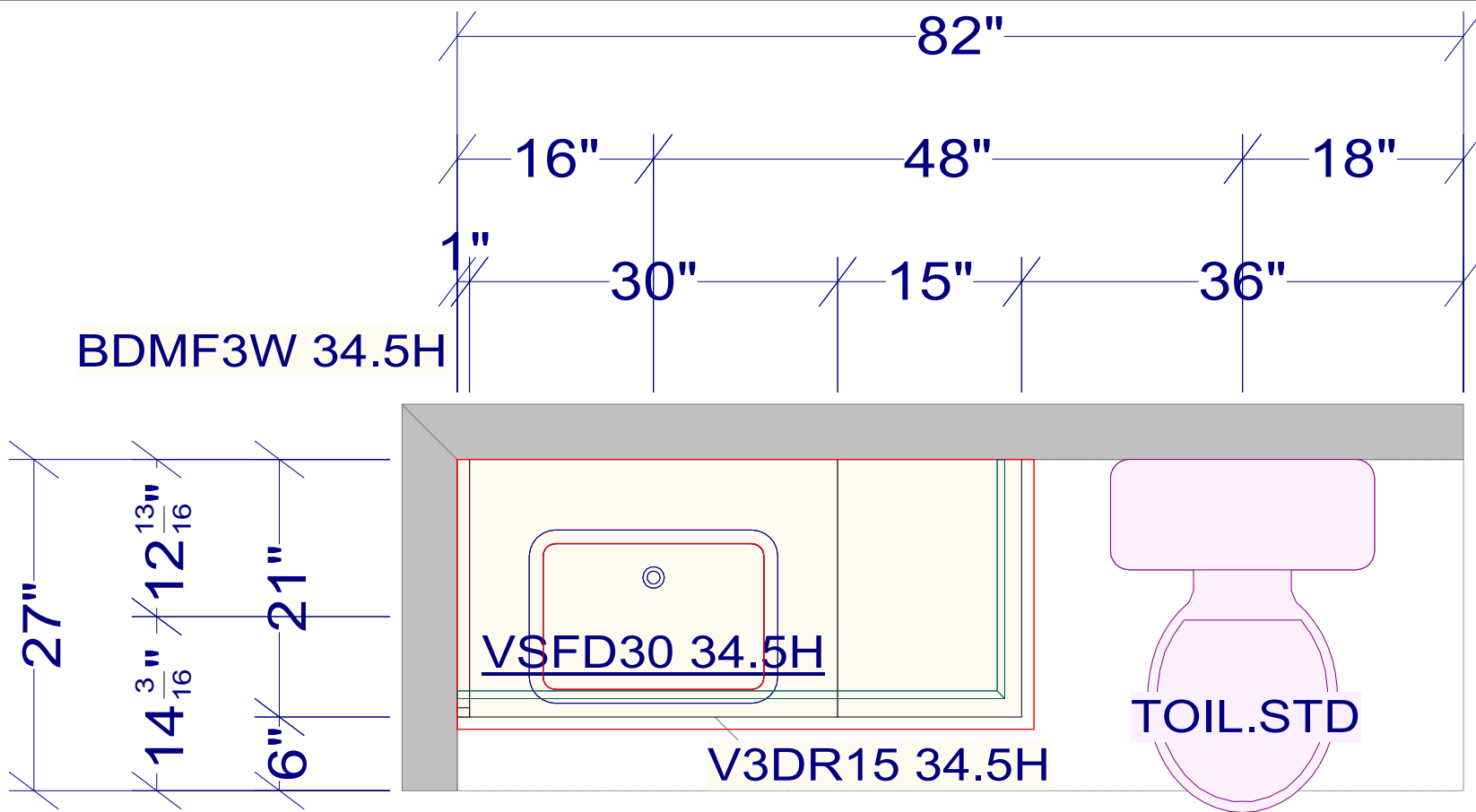

**3507 PINNACLE RD  
AUSTIN, TX 78746**

**BATH 3  
VENTURA/ MDF/ HAWKS EYE BLUE**

All dimensions \_size designations given are subject to verification on job site and adjustment to fit job conditions.



This is an original design and must not be released or copied unless applicable fee has been paid or job order placed.

Designed: 4/27/2025  
Printed: 5/4/2025

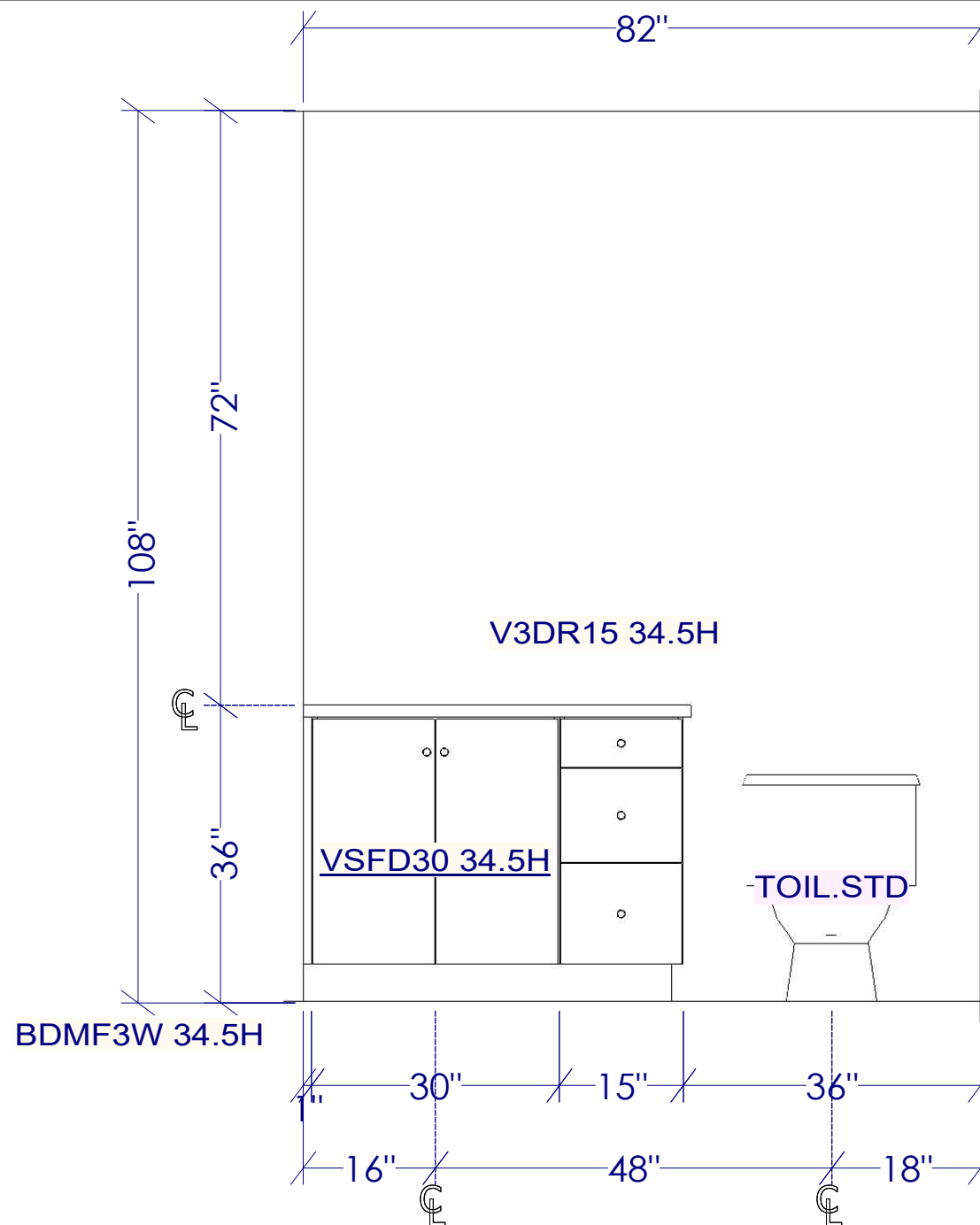

All dimensions _size designations given are subject to verification on job site and adjustment to fit job conditions.		This is an original design and must not be released or copied unless applicable fee has been paid or job order placed.	Designed: 4/27/2025 Printed: 5/4/2025	
3507 Pinnacle Bath 3_4.27.25		El 1	Drawing #: 1	No Scale.



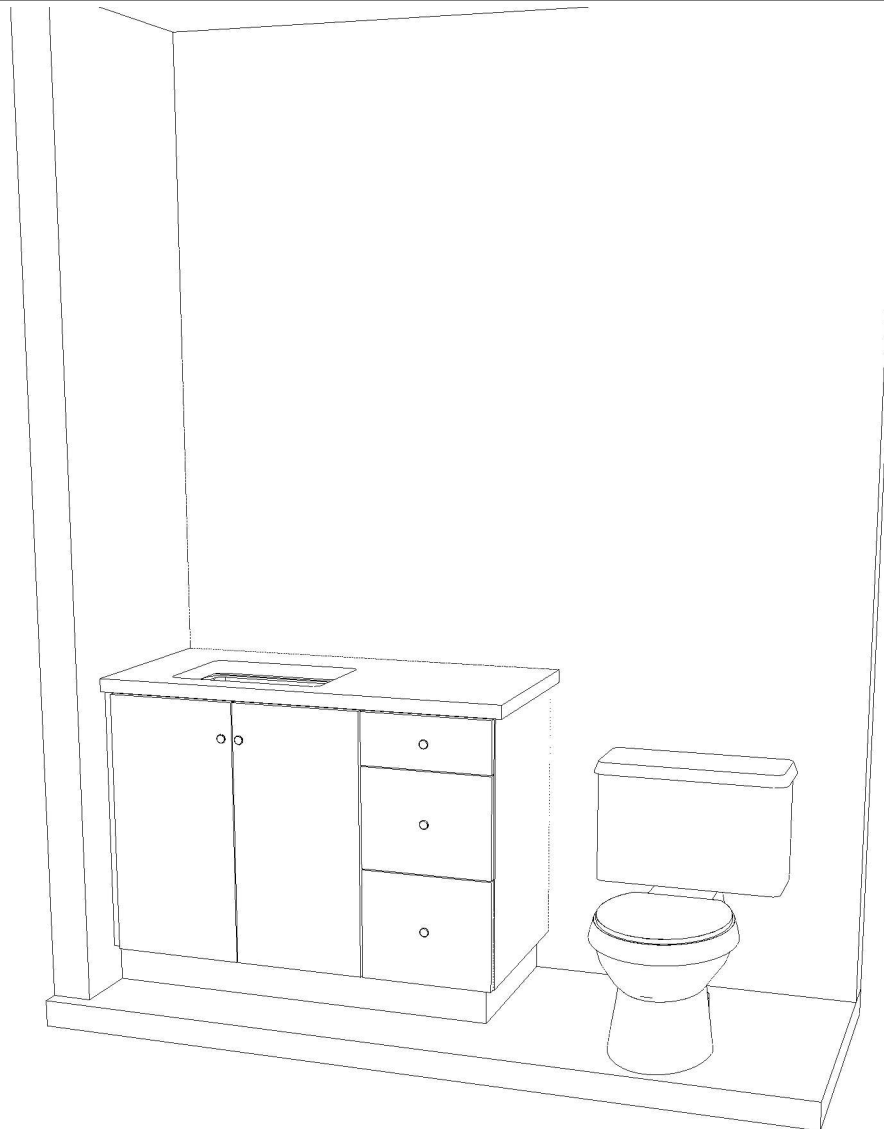

Note: This drawing is an artistic interpretation of the general appearance of the design. It is not meant to be an exact rendition.



Designed: 4/27/2025  
Printed: 5/4/2025

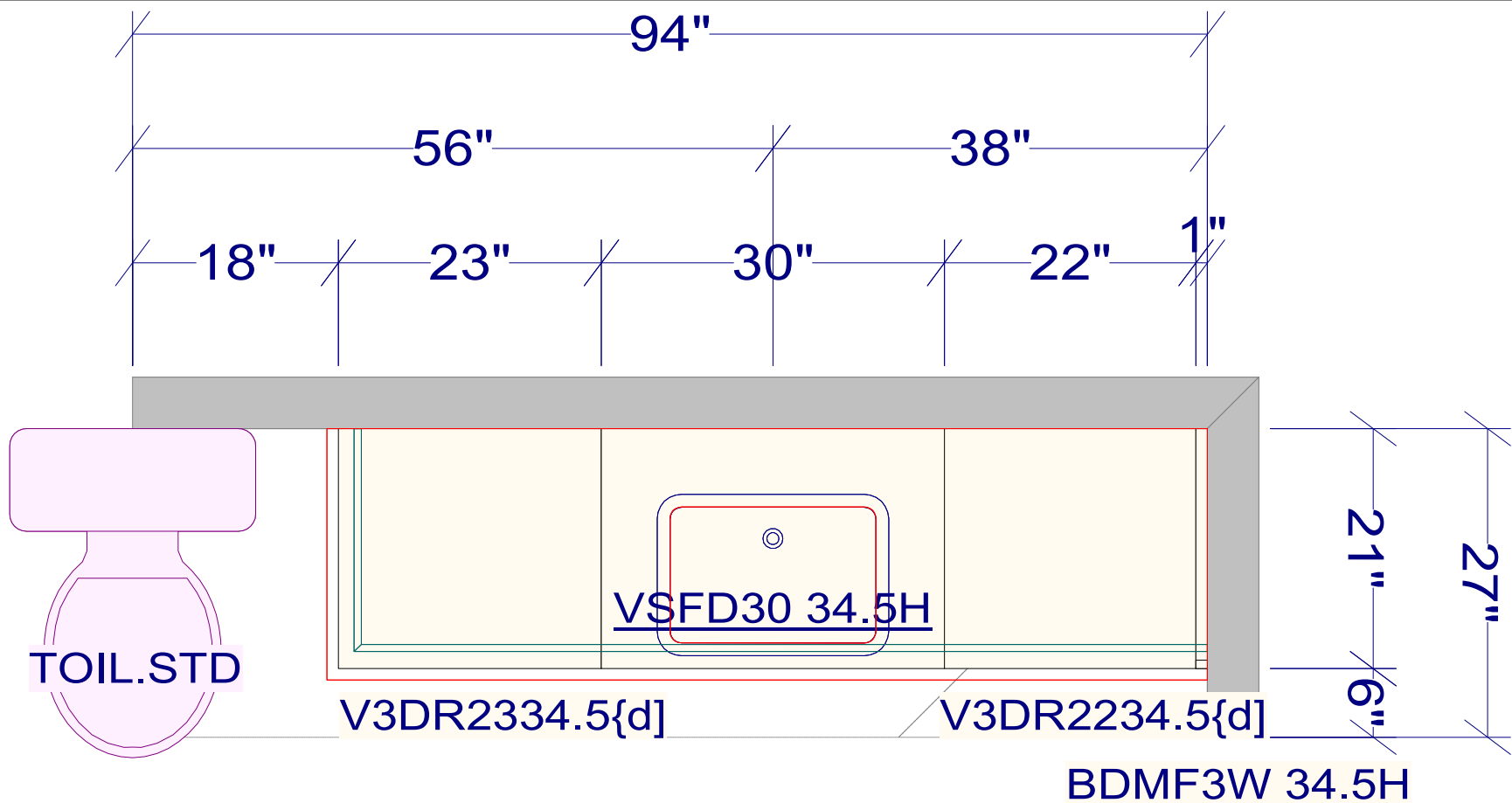

**3507 PINNACLE RD  
AUSTIN, TX 78746**

**BATH 4  
VENTURA/ MDF/ HARBOR**

All dimensions \_size designations  
given are subject to verification on  
job site and adjustment to fit job  
conditions.



This is an original design and must  
not be released or copied unless  
applicable fee has been paid or job  
order placed.

Designed: 5/27/2025  
Printed: 5/27/2025

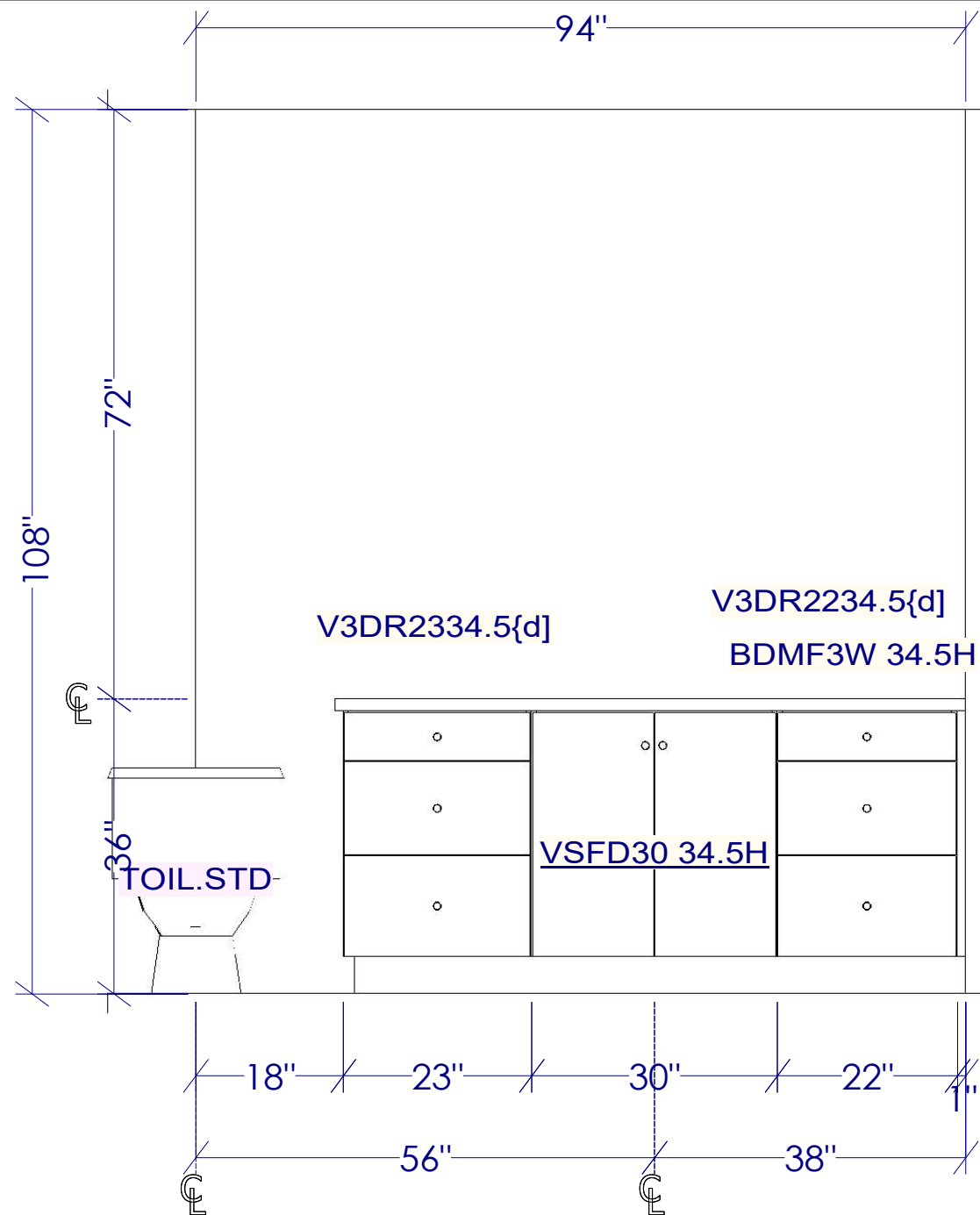

All dimensions _size designations given are subject to verification on job site and adjustment to fit job conditions.		This is an original design and must not be released or copied unless applicable fee has been paid or job order placed.	Designed: 5/27/2025 Printed: 5/27/2025	

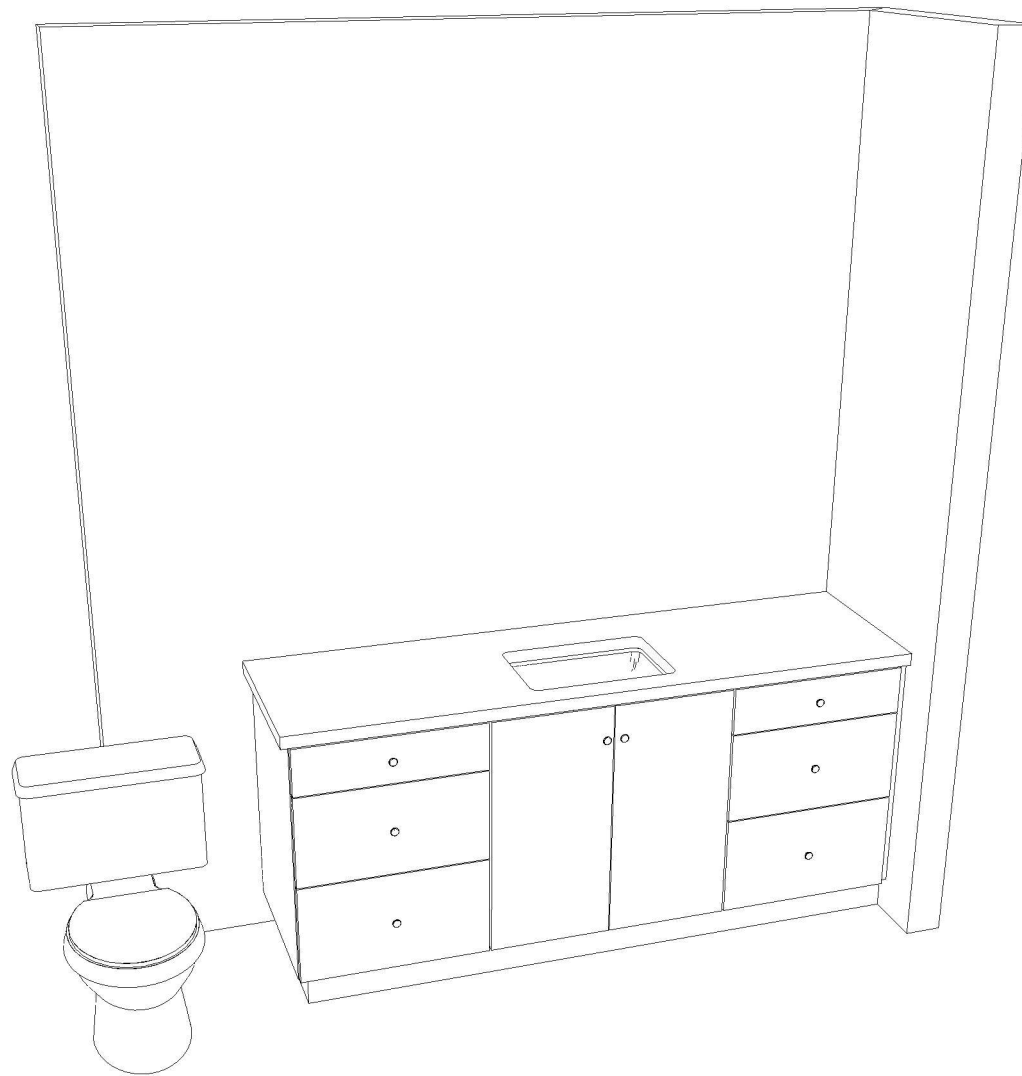

Note: This drawing is an artistic interpretation of the general appearance of the design. It is not meant to be an exact rendition.



Designed: 5/27/2025  
Printed: 5/27/2025

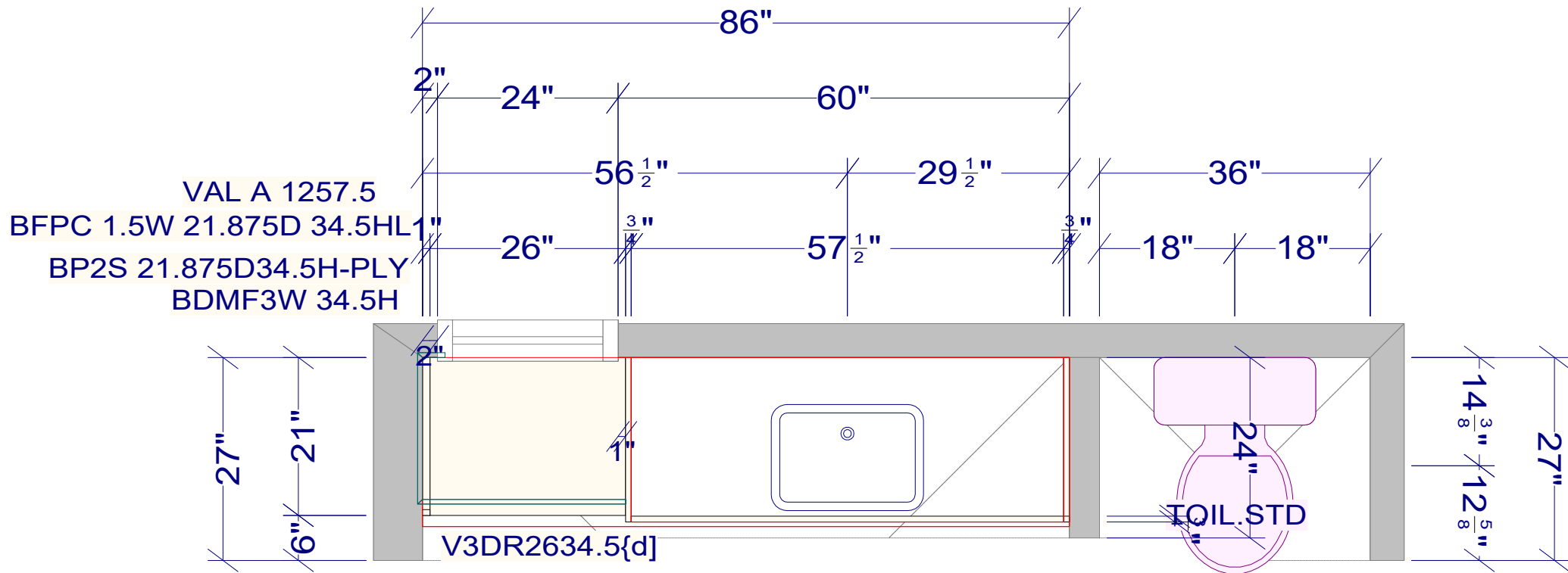

**3507 PINNACLE RD  
 AUSTIN, TX 78746**

**BATH 5  
 VENTURA/ MDF/ REMINISCE**

All dimensions _size designations given are subject to verification on job site and adjustment to fit job conditions.		This is an original design and must not be released or copied unless applicable fee has been paid or job order placed.	Designed: 4/27/2025 Printed: 5/2/2025	
3507 Pinnacle Bath 5 4.27.25		All	Drawing #: 1	No Scale



All dimensions _size designations given are subject to verification on job site and adjustment to fit job conditions.		This is an original design and must not be released or copied unless applicable fee has been paid or job order placed.	Designed: 4/27/2025 Printed: 5/2/2025	
3507 Pinnacle Bath 5 4.27.25	El 1	Drawing #: 1	No Scale.	

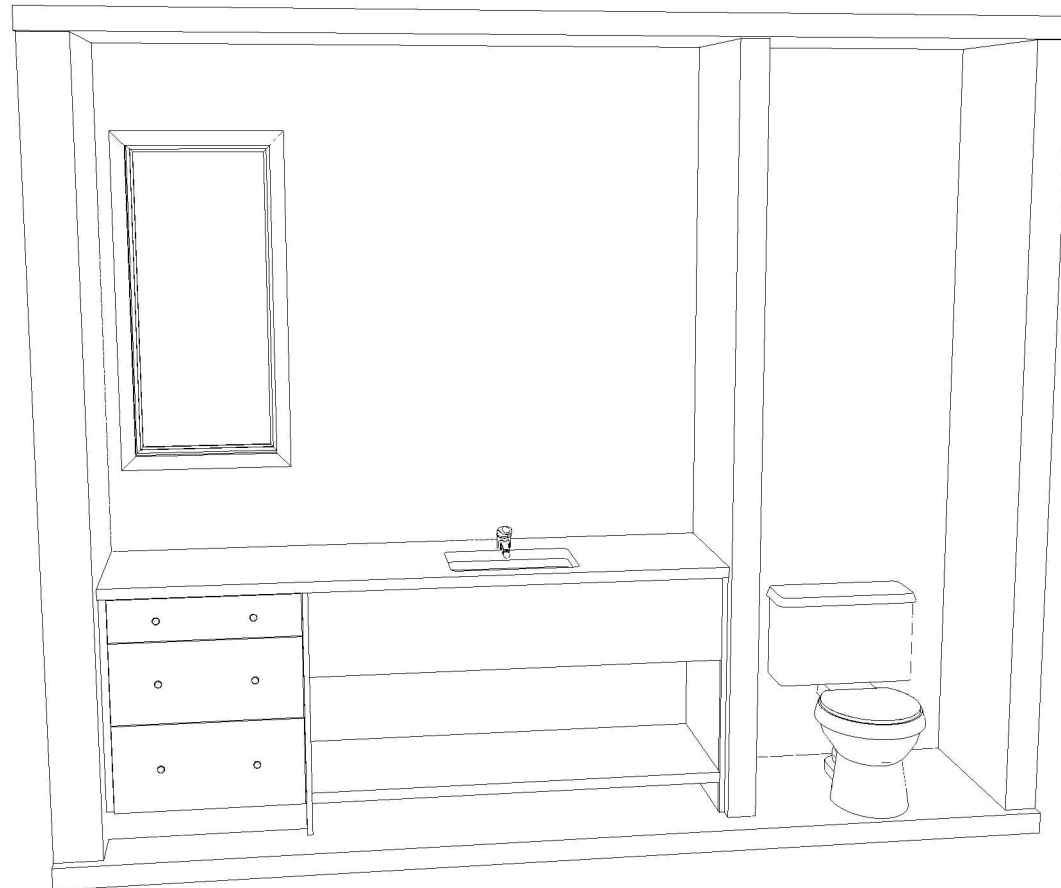

Note: This drawing is an artistic interpretation of the general appearance of the design. It is not meant to be an exact rendition.



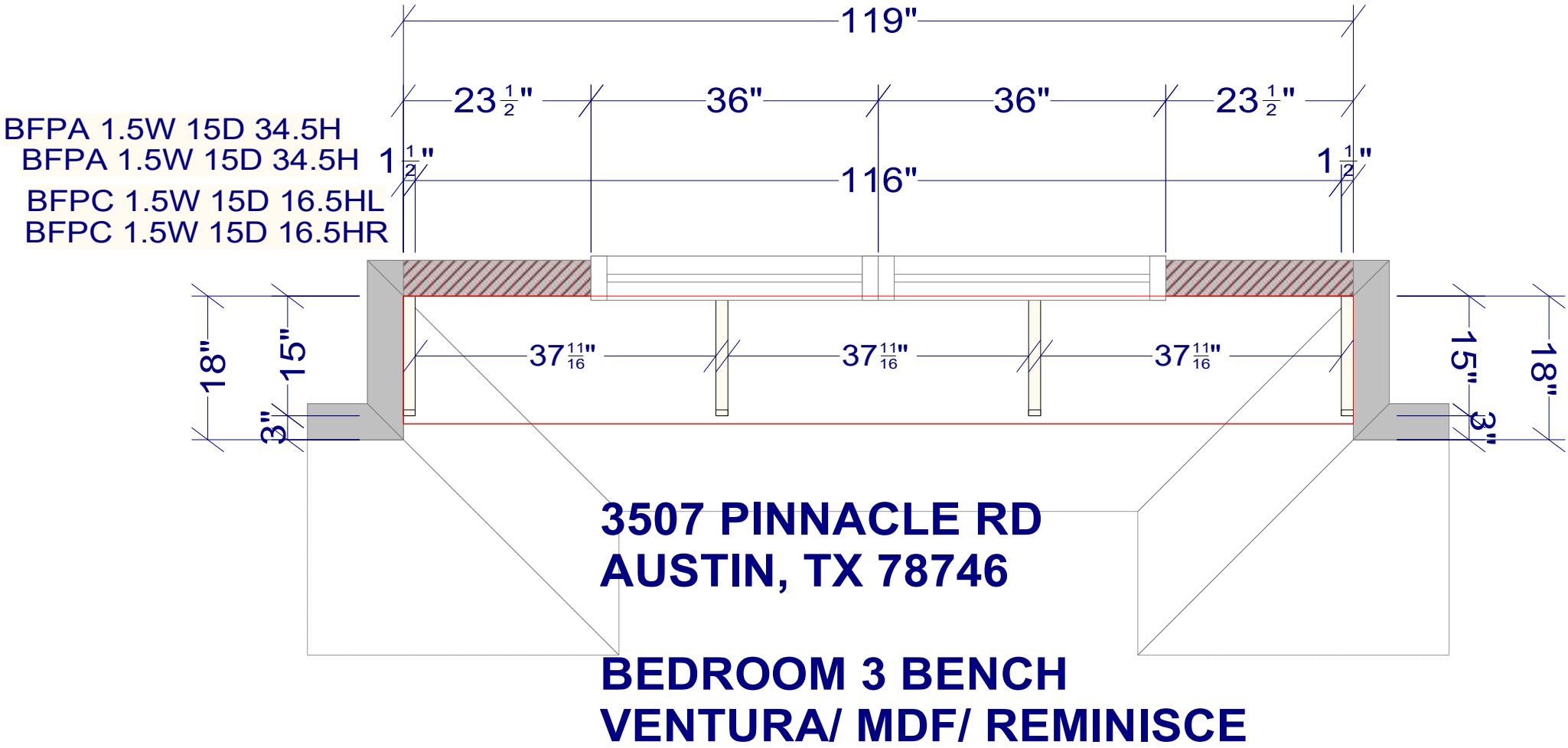

Designed: 4/27/2025  
Printed: 5/2/2025



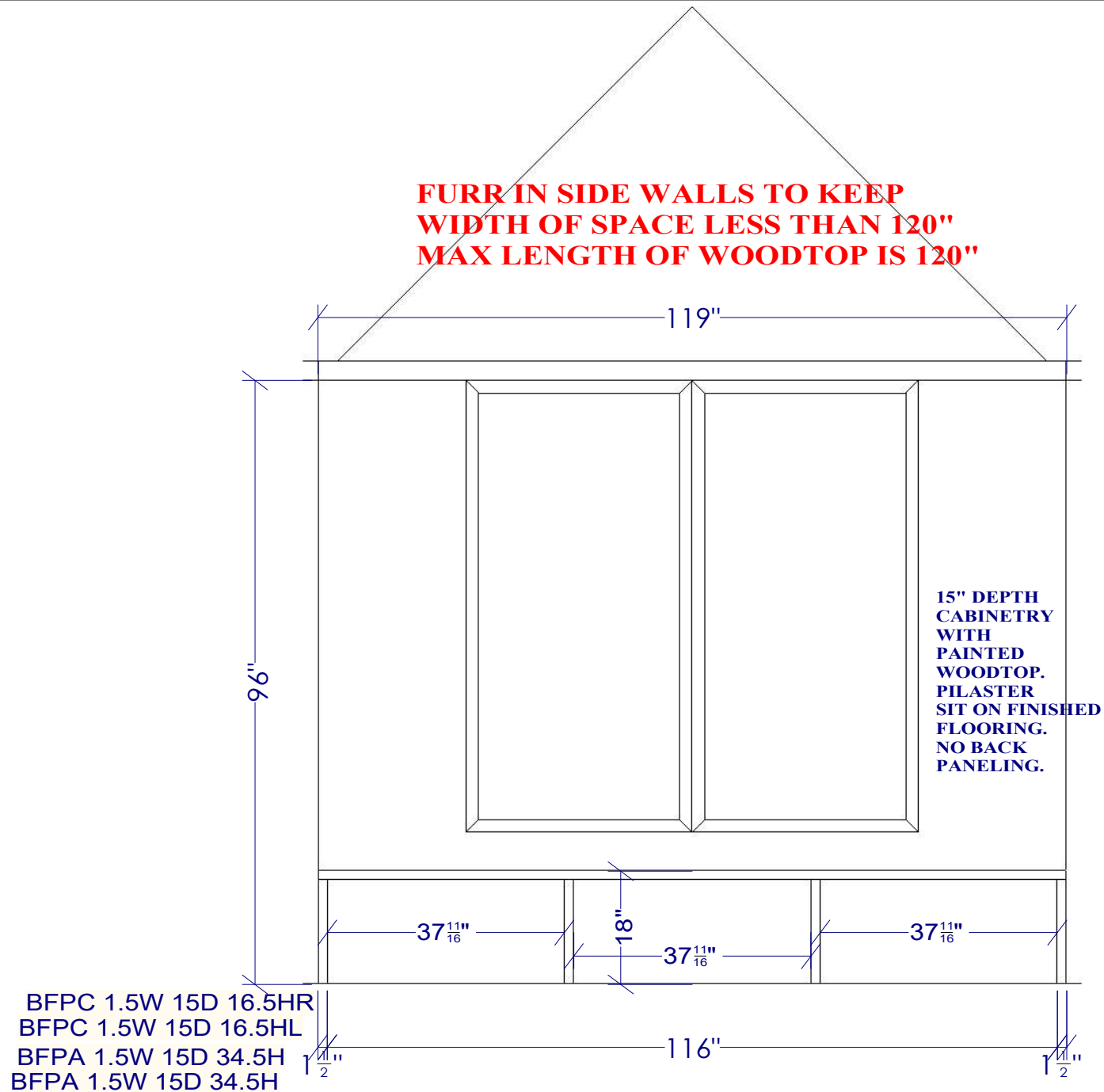

All dimensions _size designations given are subject to verification on job site and adjustment to fit job conditions.		This is an original design and must not be released or copied unless applicable fee has been paid or job order placed.	Designed: 5/27/2025 Printed: 5/27/2025	
			3507 Pinnacle Bed 3 Bench_5.27.25	All Drawing #: 1 No Scale.



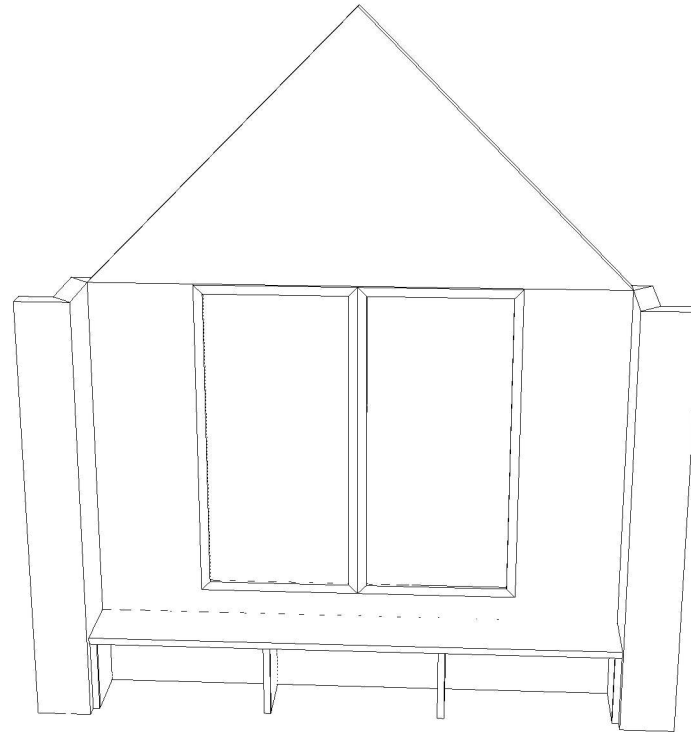

All dimensions size designations given are subject to verification on job site and adjustment to fit job conditions.		This is an original design and must not be released or copied unless applicable fee has been paid or job order placed.	Designed: 5/27/2025 Printed: 5/27/2025	



Note: This drawing is an artistic interpretation of the general appearance of the design. It is not meant to be an exact rendition.		Designed: 5/27/2025 Printed: 5/27/2025	
3507 Pinnacle Bed 3 Bench_5.27.25		All	Drawing #: 1

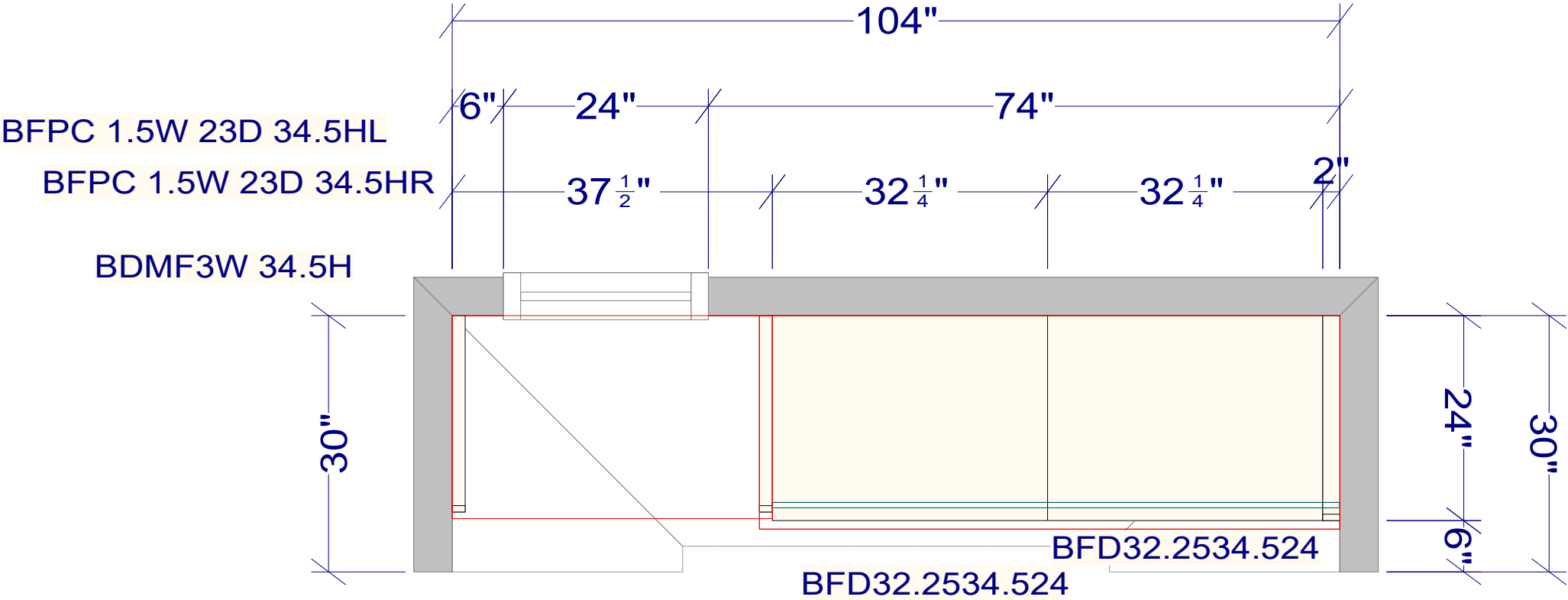

**3507 PINNACLE RD  
AUSTIN, TX 78746**

**HALL 4 BENCH & WOODTOPS:  
VENTURA/ MDF/ REMINISCE**

All dimensions _size designations given are subject to verification on job site and adjustment to fit job conditions.		This is an original design and must not be released or copied unless applicable fee has been paid or job order placed.	Designed: 5/27/2025 Printed: 5/27/2025	
3507 Pinnacle Hall 4 Bench_5.27.25		All	Drawing #: 1	No Scale.

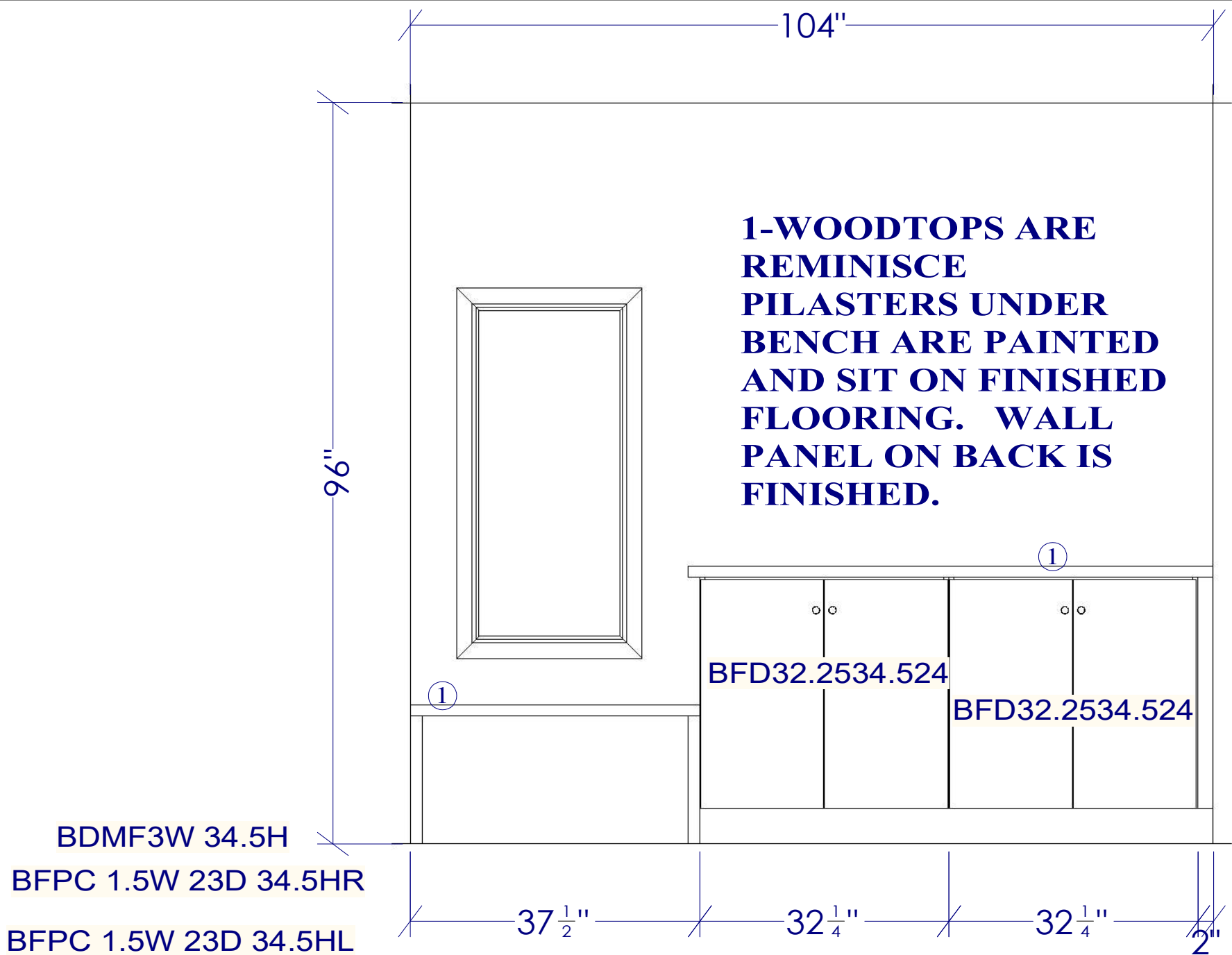



All dimensions \_size designations  
given are subject to verification on  
job site and adjustment to fit job  
conditions.

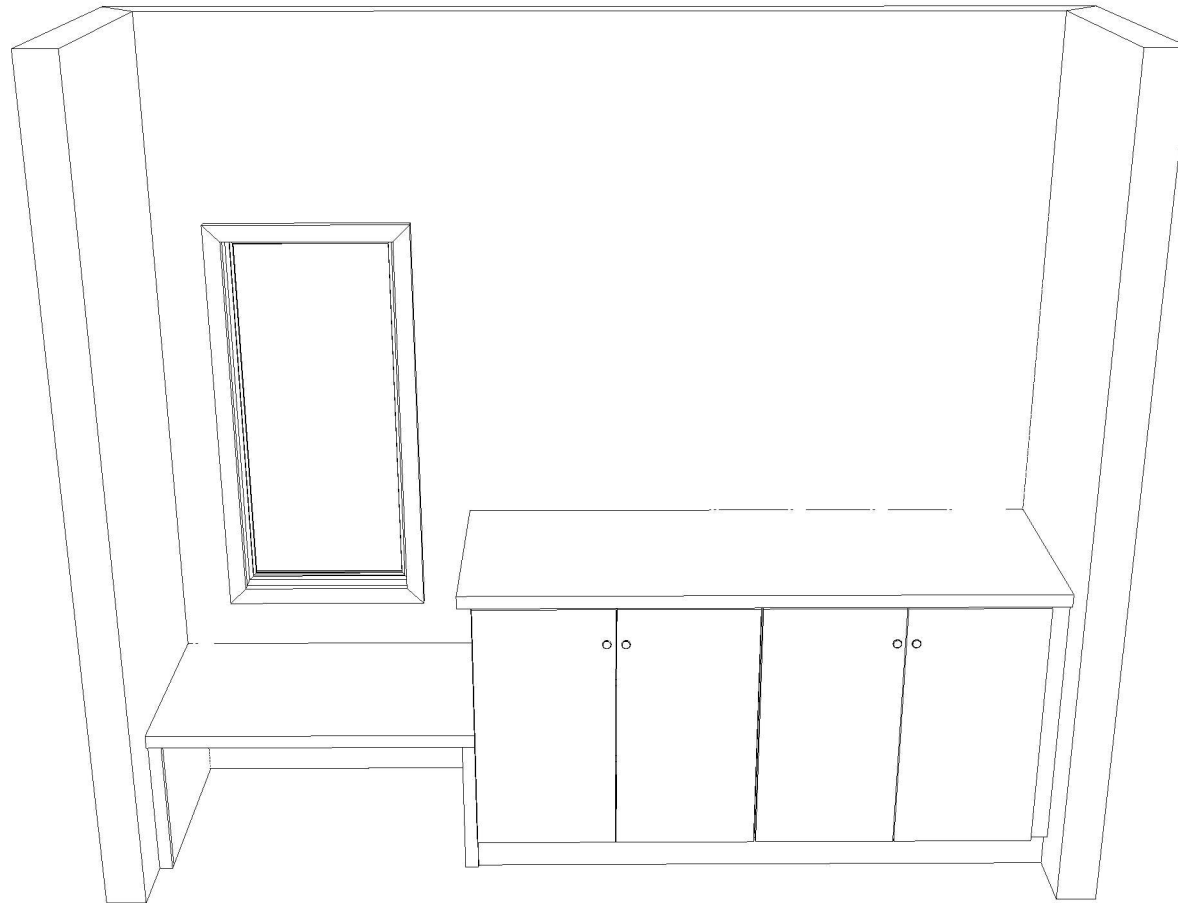

This is an original design and must  
not be released or copied unless  
applicable fee has been paid or job  
order placed.

Designed: 5/27/2025  
Printed: 5/27/2025



Note: This drawing is an artistic interpretation of the general appearance of the design. It is not meant to be an exact rendition.		Designed: 5/27/2025 Printed: 5/27/2025	
		3507 Pinnacle Hall 4 Bench_5.27.25	Drawing #: 1

TFPA 3W 14D 84H WALL DEPTH  
TFPC 3W 14D 84HR WALL DEPTH  
BP2S 25D34.5H-PLY  
BFPC 3W 24D 34.5HR

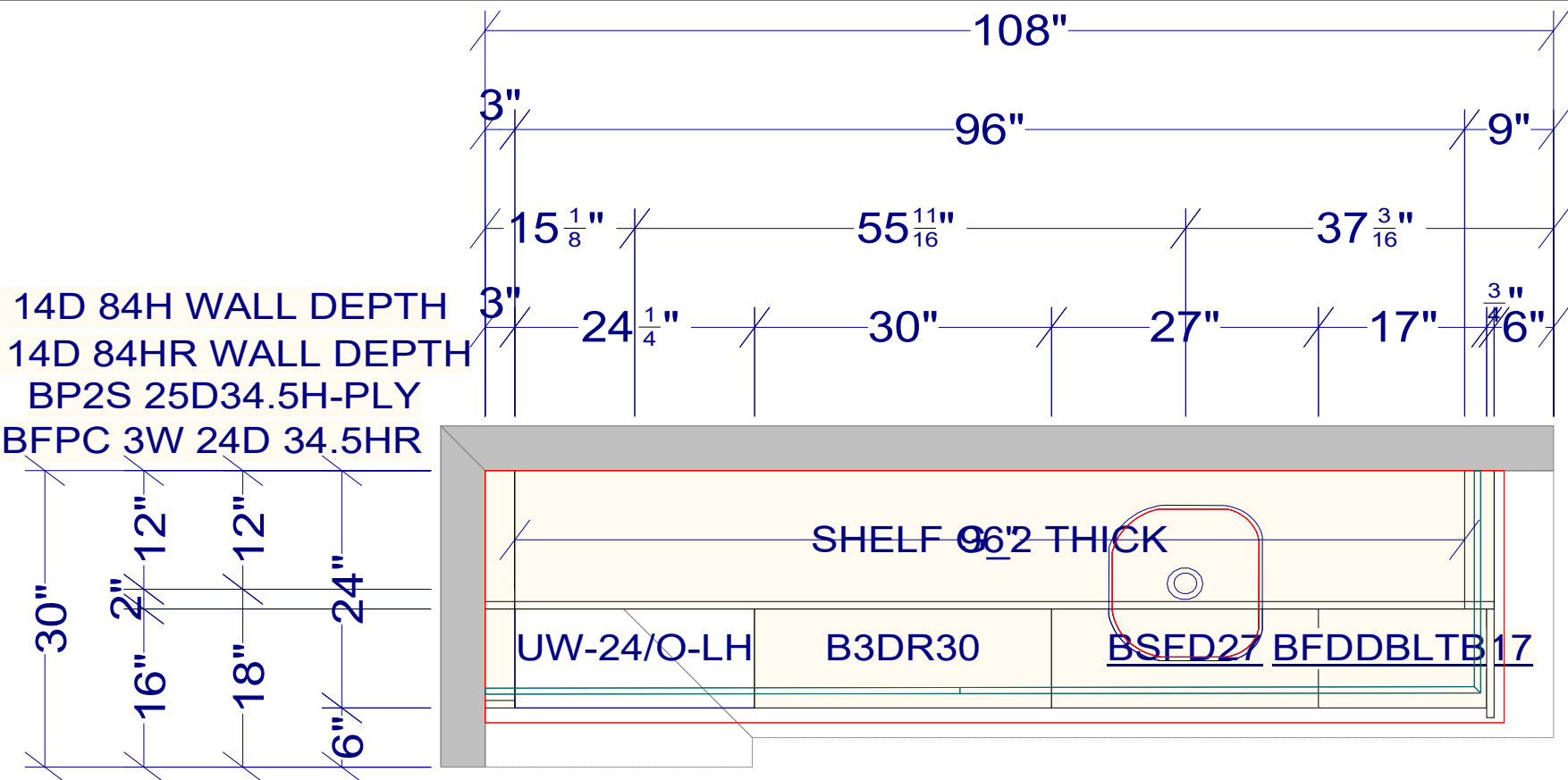

3507 PINNACLE RD  
AUSTIN, TX 78746

FLEX @ BAR  
MILLENNIUM/ MDF/ MOUNTAIN PINE  
TWO FLOATING SHELVES ARE:  
FLAT CUT RED OAK/ SMOKY QUARTZ

All dimensions _size designations given are subject to verification on job site and adjustment to fit job conditions.		This is an original design and must not be released or copied unless applicable fee has been paid or job order placed.	Designed: 5/28/2025 Printed: 5/28/2025	

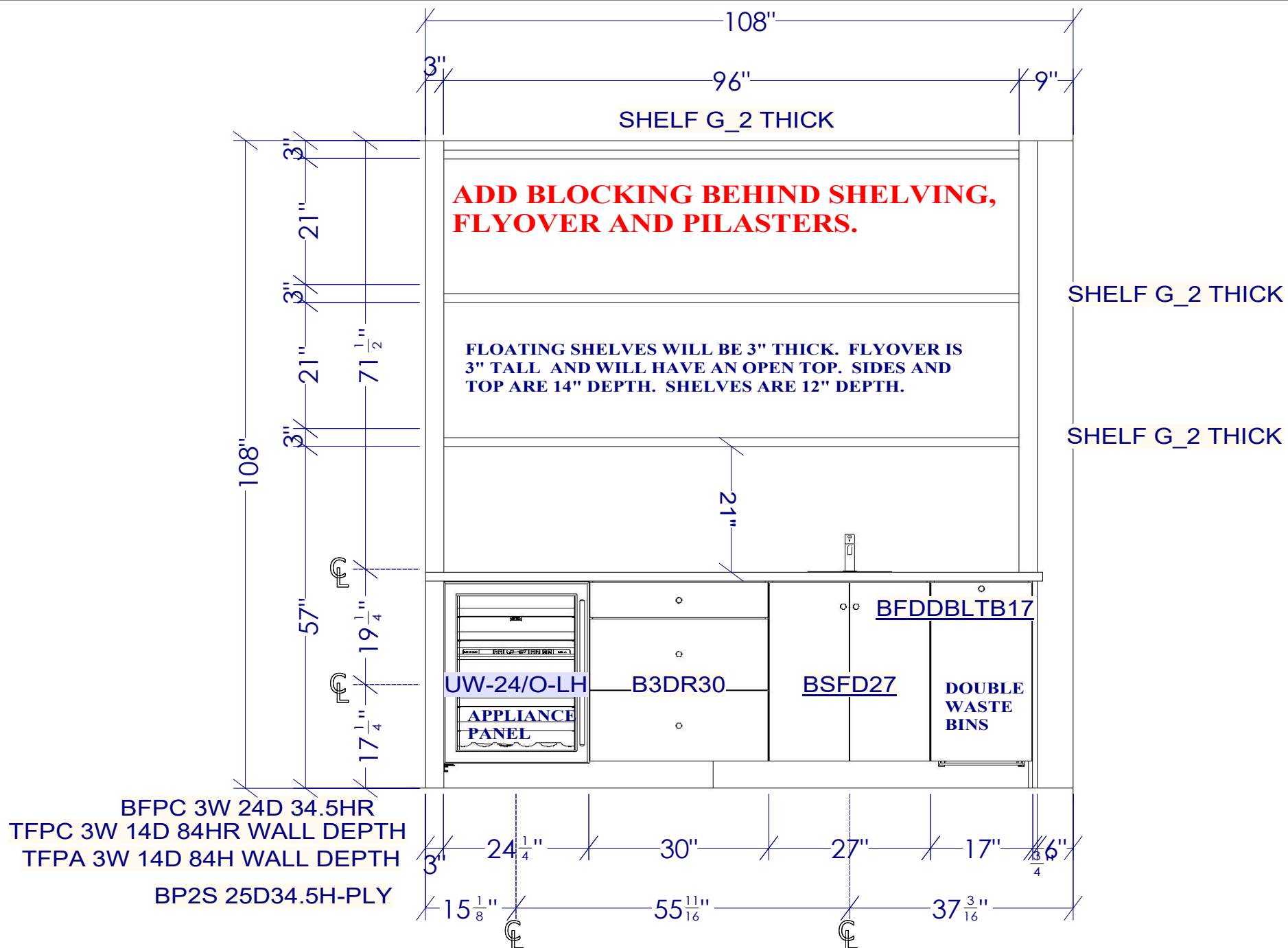

All dimensions _size designations given are subject to verification on job site and adjustment to fit job conditions.		This is an original design and must not be released or copied unless applicable fee has been paid or job order placed.	Designed: 5/28/2025 Printed: 5/28/2025	
			3507 Pinnacle Flex_Bar_5.27.25	El 1 Drawing #: 1 No Scale.

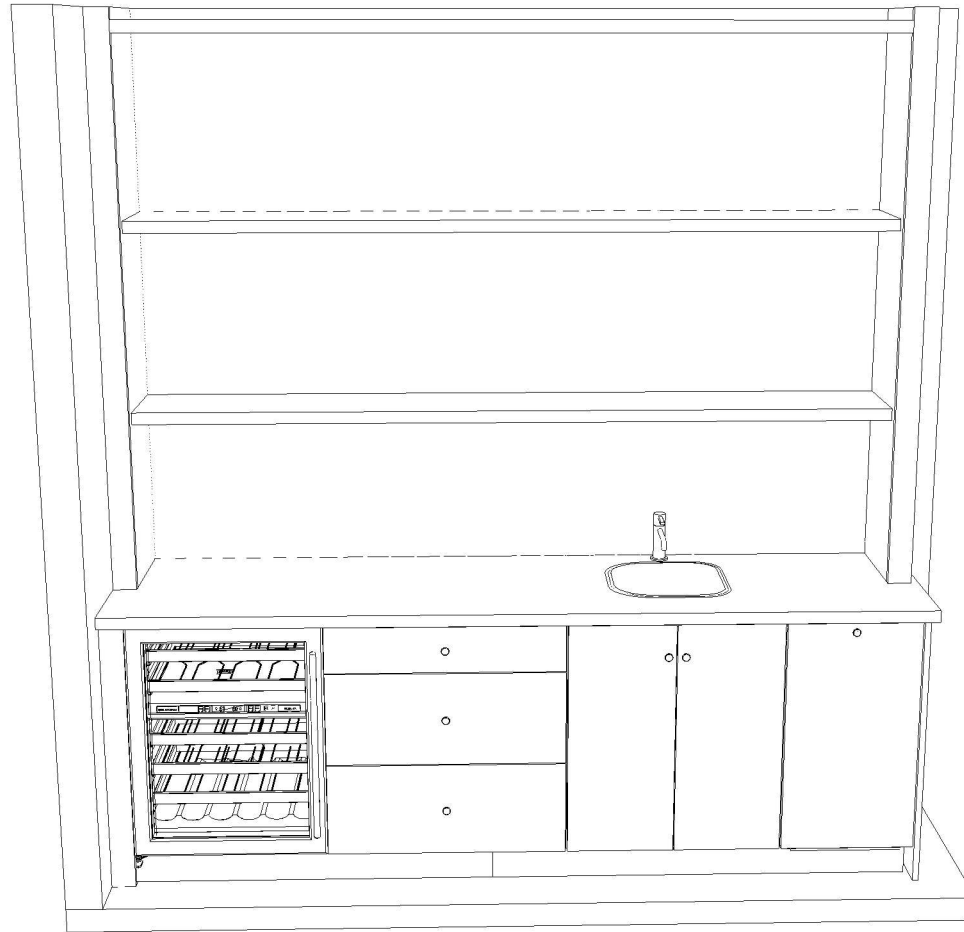

Note: This drawing is an artistic interpretation of the general appearance of the design. It is not meant to be an exact rendition.



Designed: 5/28/2025  
Printed: 5/28/2025



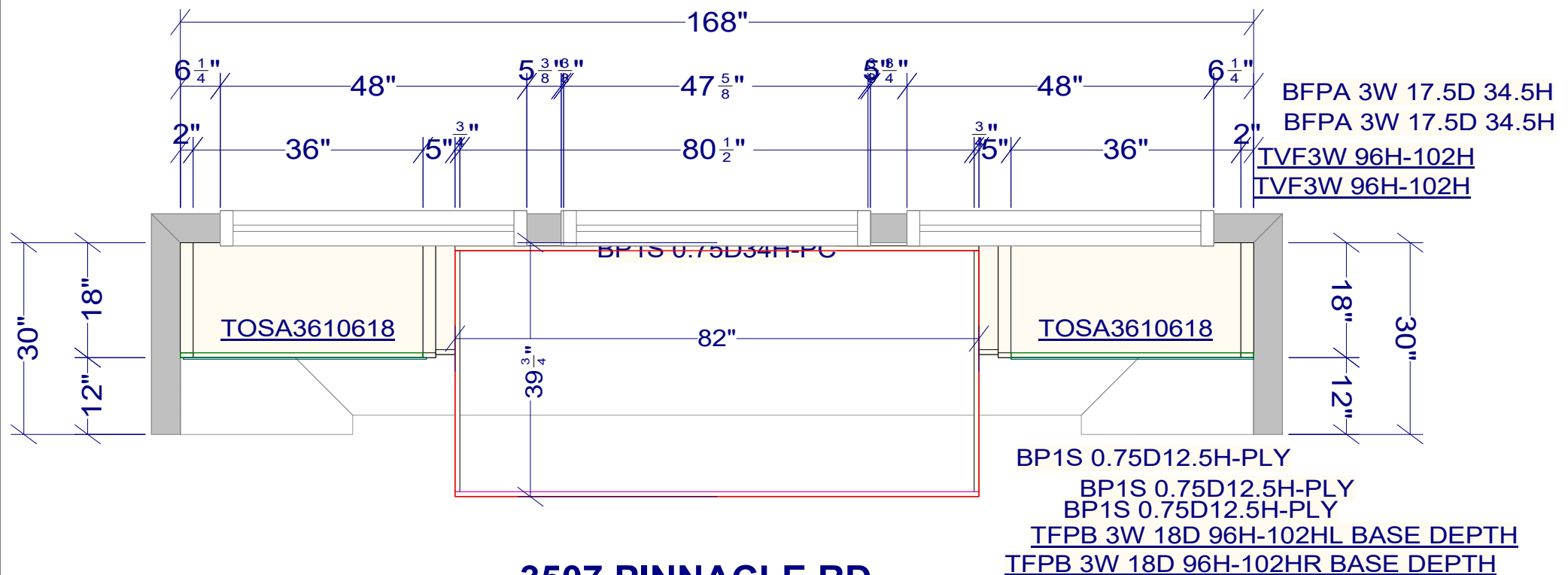

**3507 PINNACLE RD  
AUSTIN, TX 78746**

**LIBRARY  
VENTURA/ MDF/ CLIFFSIDE  
DAYBED WOOTOP IS:  
FLAT CUT RED OAK/ SMOKY QUARTZ**

All dimensions \_size designations given are subject to verification on job site and adjustment to fit job conditions.



This is an original design and must not be released or copied unless applicable fee has been paid or job order placed.

Designed: 5/13/2025  
Printed: 5/14/2025

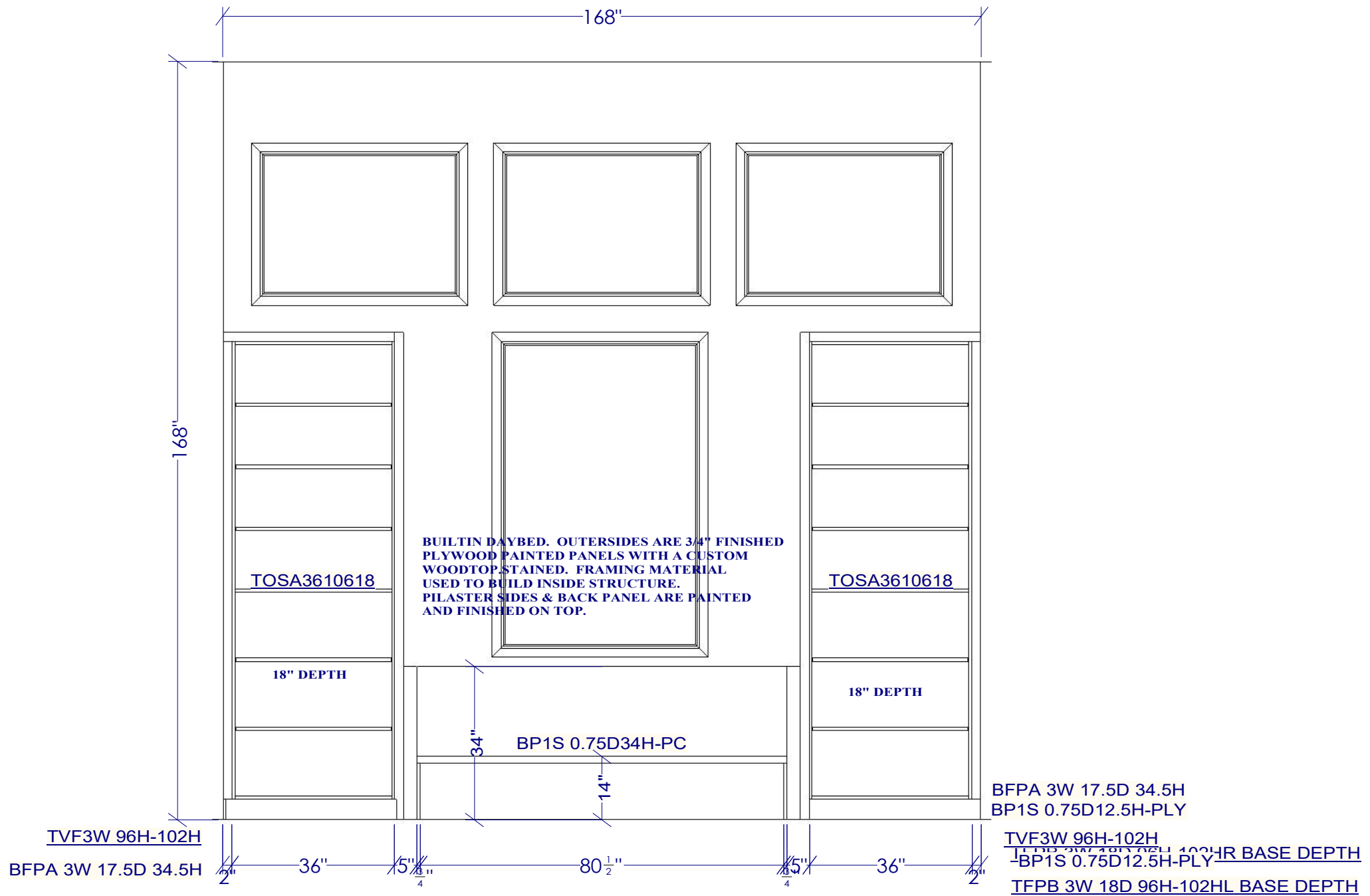

All dimensions size designations given are subject to verification on job site and adjustment to fit job conditions.



This is an original design and must not be released or copied unless applicable fee has been paid or job order placed.

Designed: 5/13/2025  
Printed: 5/14/2025

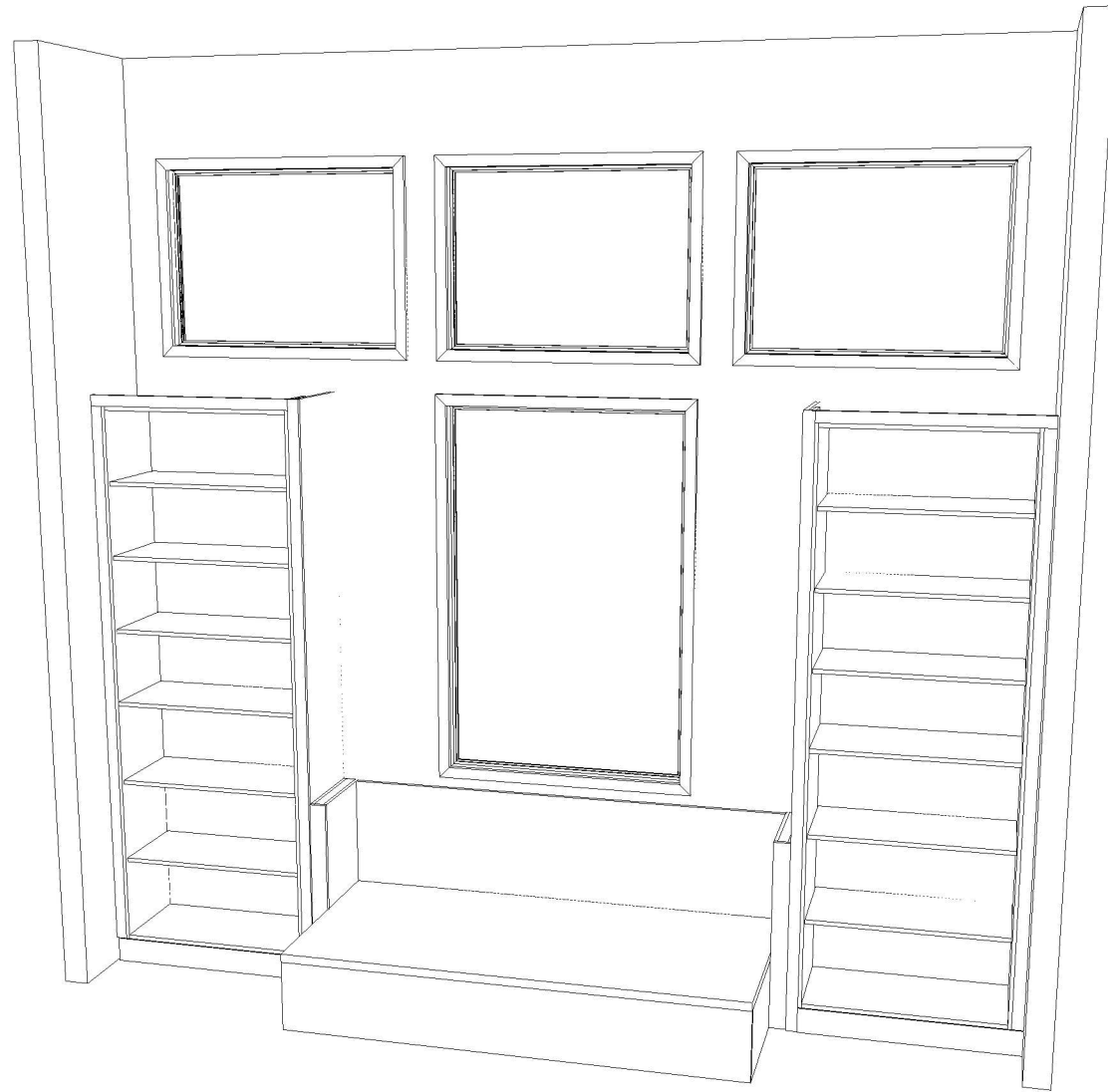

Note: This drawing is an artistic interpretation of the general appearance of the design. It is not meant to be an exact rendition.



Designed: 5/13/2025  
Printed: 5/14/2025

3507 PINNACLE RD  
AUSTIN, TX 78746

UTILITY 2  
VENTURA/ MDF/ REMINISCE

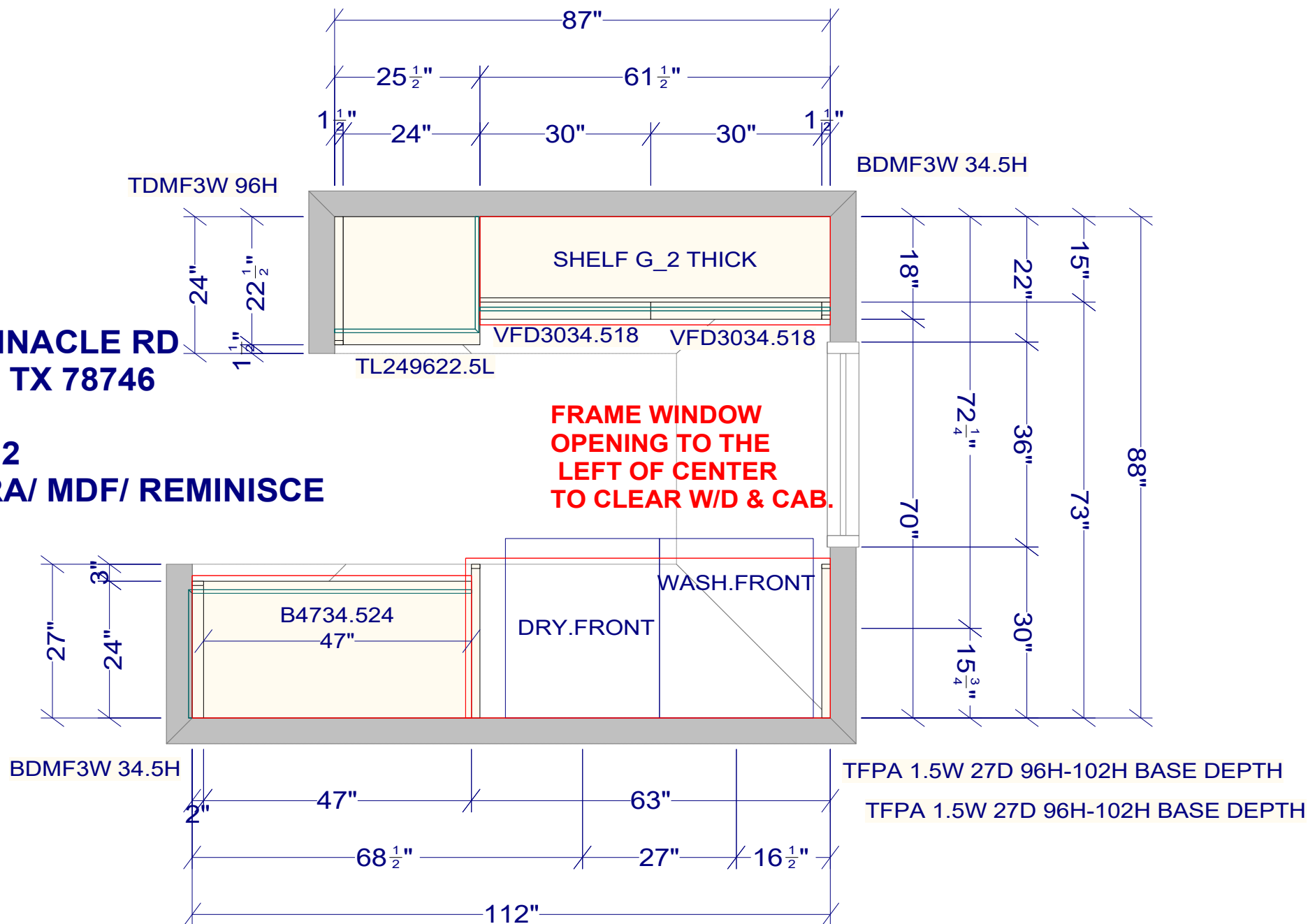



All dimensions \_size designations given are subject to verification on job site and adjustment to fit job conditions.



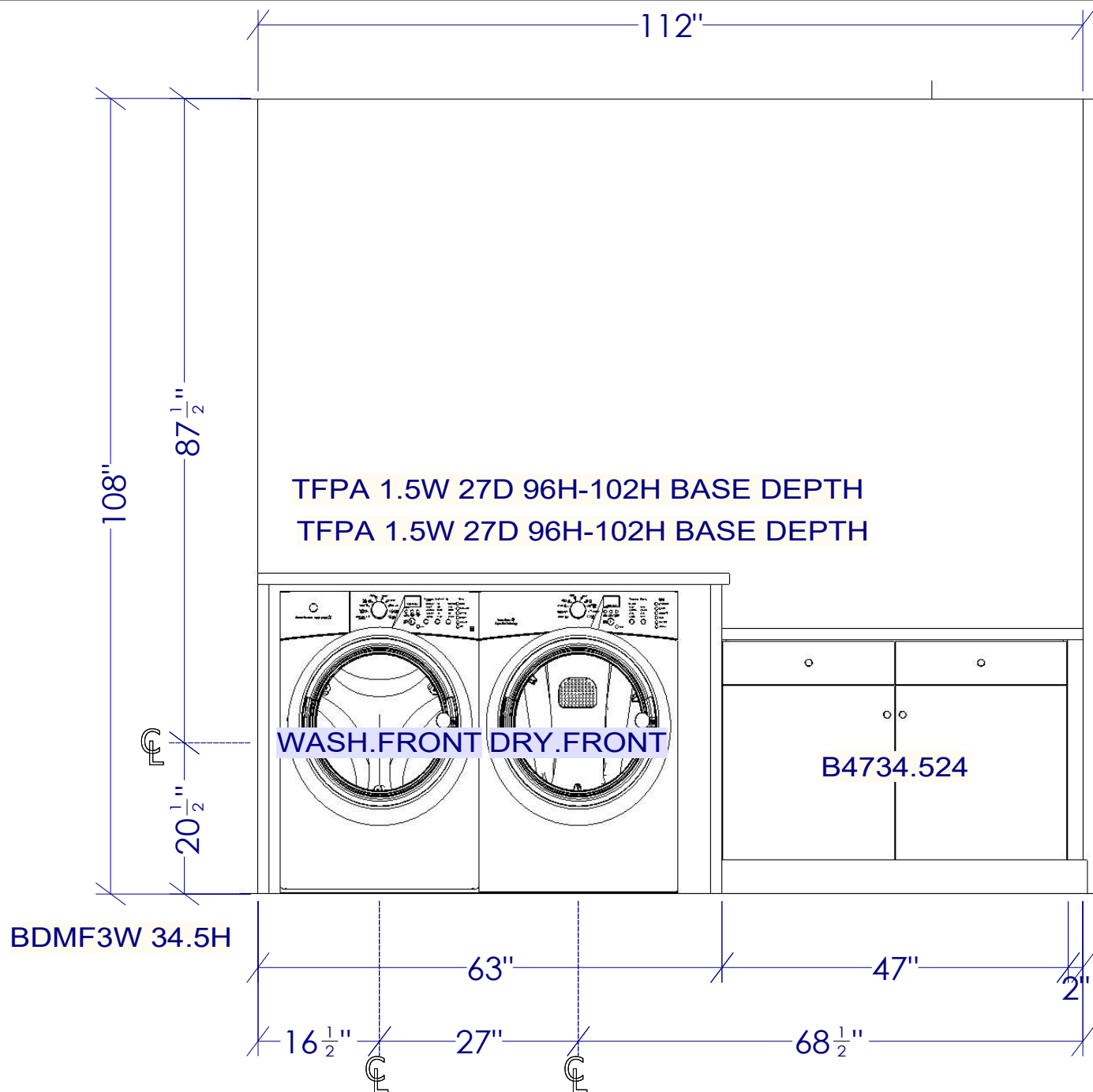

This is an original design and must not be released or copied unless applicable fee has been paid or job order placed.

Designed: 5/27/2025  
Printed: 5/28/2025

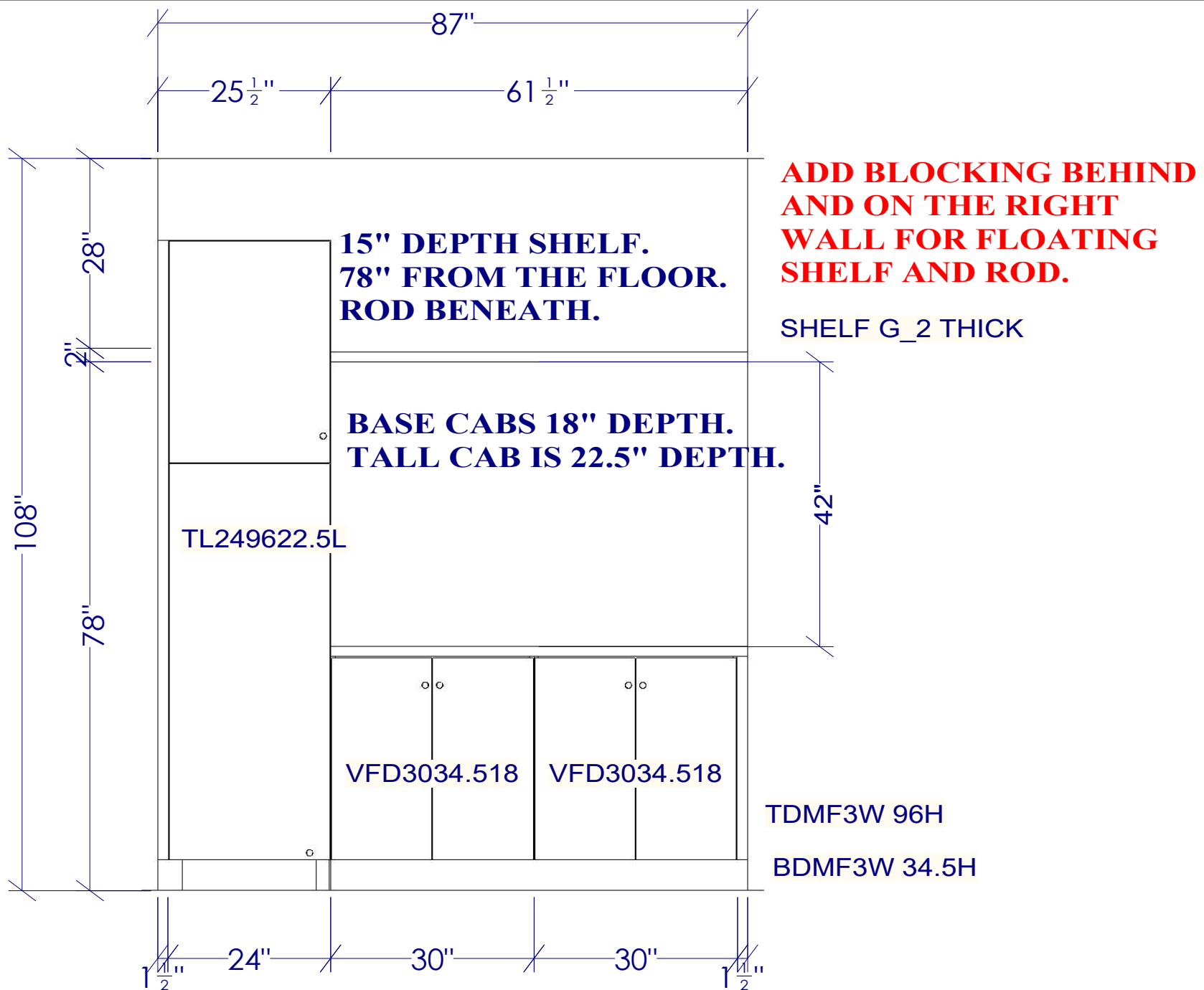

All dimensions _size designations given are subject to verification on job site and adjustment to fit job conditions.		This is an original design and must not be released or copied unless applicable fee has been paid or job order placed.	Designed: 5/27/2025 Printed: 5/28/2025
3507 Pinnacle Utility 2_5.27.25			Drawing #: 1   No Scale.



All dimensions _size designations given are subject to verification on job site and adjustment to fit job conditions.		This is an original design and must not be released or copied unless applicable fee has been paid or job order placed.	Designed: 5/27/2025 Printed: 5/28/2025	
			3507 Pinnacle Utility 2_5.27.25	El 2 Drawing #: 1 No Scale.

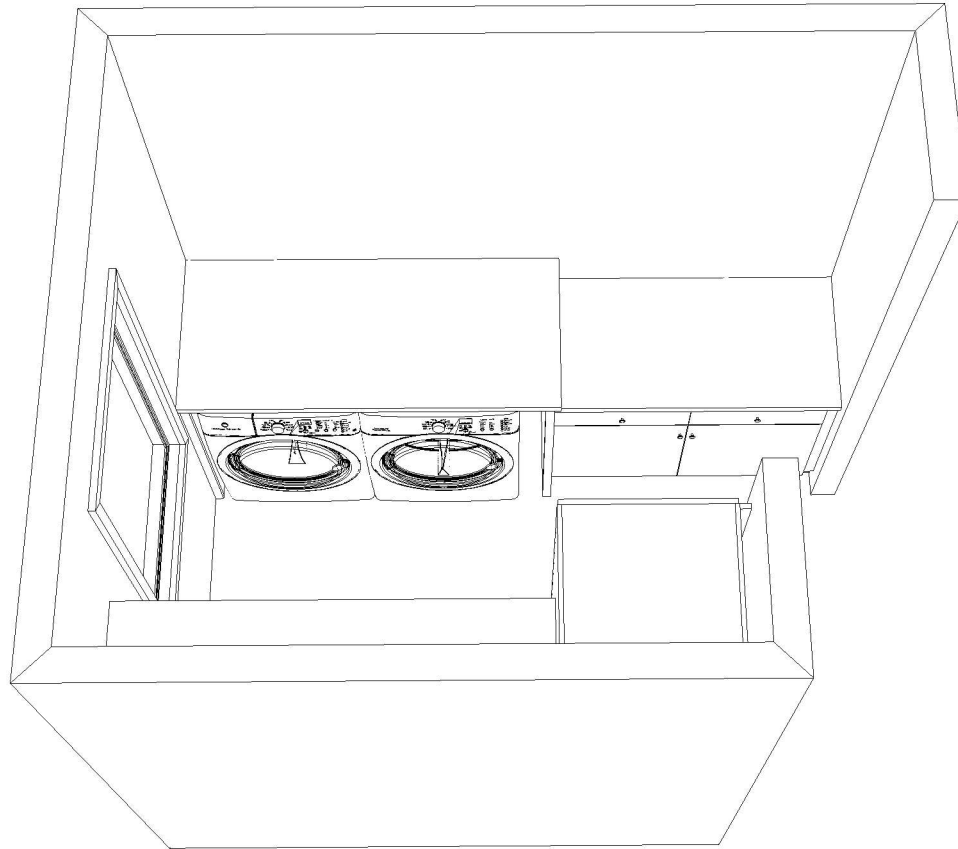

Note: This drawing is an artistic interpretation of the general appearance of the design. It is not meant to be an exact rendition.



Designed: 5/27/2025  
Printed: 5/28/2025

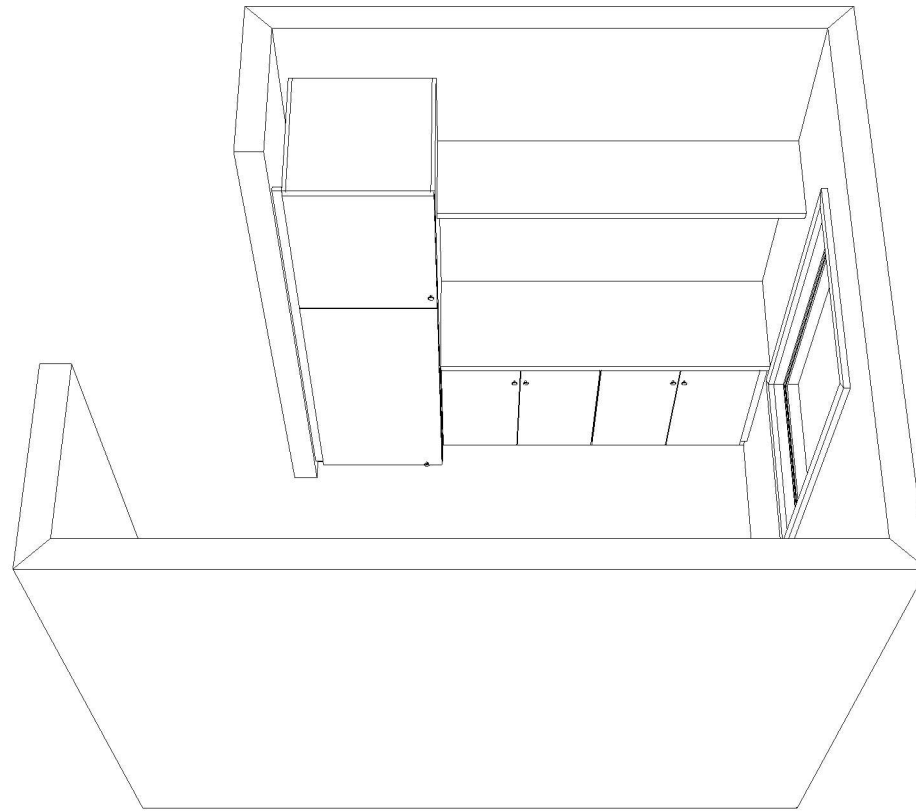

Note: This drawing is an artistic interpretation of the general appearance of the design. It is not meant to be an exact rendition.		Designed: 5/27/2025 Printed: 5/28/2025	
3507 Pinnacle Utility 2_5.27.25		All	Drawing #: 1